

Licensing Act 2003 Premises Licence

Premises Licence Number

Prem1307

Version Reference

17/00202/PRMTRN

Part 1 – Premises Details

Postal address of premises including Post Town & Post Code, or if none, ordnance survey map reference or description

No. 82 Bar And Club
82-84 Norwood High Street
London
SE27 9NW

Telephone number

Where the licence is time limited the dates

-

Licensable activities authorised by the licence

Films (*indoors only*)
Live Music (*indoors only*)
Recorded Music (*indoors only*)
Performances of Dance (*indoors only*)
Entertainment Similar to Music/Dance (*indoors only*)
Late Night Refreshment (*indoors only*)
Supply of Alcohol

The times the licence authorises the carrying out of licensable activities

Films

Monday - Thursday	16:00 - 00:30
Friday	16:00 - 01:00
Saturday	16:00 - 03:00
Sunday	16:00 - 00:00

Live Music

Monday - Thursday	20:00 - 00:30
Friday	20:00 - 01:00
Saturday	20:00 - 03:00
Sunday	20:00 - 00:00

Recorded Music

Monday - Thursday	11:00 - 00:30
Friday	11:00 - 01:00

Saturday	11:00 - 03:00
Sunday	11:00 - 00:00

Performances of Dance

Monday - Thursday	11:00 - 00:30
Friday	11:00 - 01:00
Saturday	11:00 - 03:00
Sunday	11:00 - 00:00

Entertainment Similar to Music/Dance

Monday - Thursday	11:00 - 00:30
Friday	11:00 - 01:00
Saturday	11:00 - 03:00
Sunday	11:00 - 00:00

Late Night Refreshment

Monday - Thursday	23:00 - 00:30
Friday	23:00 - 01:00
Saturday	23:00 - 03:00
Sunday	23:00 - 00:00

Supply of Alcohol

Monday - Thursday	11:00 - 00:30
Friday	11:00 - 01:00
Saturday	11:00 - 03:00
Sunday	11:00 - 00:00

Opening Hours (Non-standard & Seasonal)

New Years Day and Eve	11:00 - 06:00
-----------------------	---------------

The opening hours of the premises

Monday - Thursday	11:00 - 01:00
Friday	11:00 - 01:30
Saturday	11:00 - 03:30
Sunday	11:00 - 00:00

Where the licence authorises supplies of alcohol whether these are on and/or off supplies

Alcohol may be supplied for consumption on the premises only

Part 2

Name, (registered) address, telephone number and email (where relevant) of holder of premises licence

MWE Live Limited
[Redacted]
[Redacted]
[Redacted]

Email Address contact details [Redacted]

Registered number of holder, for example company number, charity number

Registered Company Number 10690208

Name, address and telephone number of designated premises supervisor where the premises licence authorises the supply of alcohol

Mr Elliot Blake
[Redacted]
[Redacted]

Personal licence number and issuing authority of personal licence held by designated premises supervisor where the premises licence authorises the supply of alcohol

Personal Licence No: Pers5179

Licensing Authority: London Borough Of Lambeth



Signed:

On behalf of the Head of Community Safety

Dated: 3 October 2017

Annex 1 – Mandatory conditions

1 MANDATORY CONDITIONS (Alcohol - on)

Condition A1

No supply of Alcohol may be made under the Premises Licence:

- (a) At a time when there is no Designated Premises Supervisor in respect of the Premises Licence; or
- (b) At a time when the Designated Premises Supervisor does not hold a Personal Licence or is suspended.

Condition A2

Every supply of alcohol under the Premises Licence must be made, or authorised by a person who holds a Personal Licence.

Condition A3

- (1) The responsible person must ensure that staff on relevant premises do not carry out, arrange or participate in any irresponsible promotions in relation to the premises.
- (2) In this paragraph, an irresponsible promotion means any one or more of the following activities, or substantially similar activities, carried on for the purpose of encouraging the sale or supply of alcohol for consumption on the premises—
 - (a) games or other activities which require or encourage, or are designed to require or encourage, individuals to—
 - (i) drink a quantity of alcohol within a time limit (other than to drink alcohol sold or supplied on the premises before the cessation of the period in which the responsible person is authorised to sell or supply alcohol), or
 - (ii) drink as much alcohol as possible (whether within a time limit or otherwise)
 - (b) provision of unlimited or unspecified quantities of alcohol free or for a fixed or discounted fee to the public or to a group defined by a particular characteristic in a manner which carries a significant risk of undermining a licensing objective;
 - (c) provision of free or discounted alcohol or any other thing as a prize to encourage or reward the purchase and consumption of alcohol over a period of 24 hours or less in a manner which carries a significant risk of undermining a licensing objective;
 - (d) selling or supplying alcohol in association with promotional posters or flyers on, or in the vicinity of, the premises which can reasonably be considered to condone, encourage or glamorise anti-social behaviour or to refer to the effects of drunkenness in any favourable manner;
 - (e) dispensing alcohol directly by one person into the mouth of another (other than where that other person is unable to drink without assistance by reason of disability).

Condition A4

The responsible person must ensure that free potable water is provided on request to customers where it is reasonably available.

Condition A5

- (1) The premises licence holder or club premises certificate holder must ensure that

an age verification policy is adopted in respect of the premises in relation to the sale or supply of alcohol.

- (2) The designated premises supervisor in relation to the premises licence must ensure that the supply of alcohol at the premises is carried on in accordance with the age verification policy.
- (3) The policy must require individuals who appear to the responsible person to be under 18 years of age (or such older age as may be specified in the policy) to produce on request, before being served alcohol, identification bearing their photograph, date of birth and either—
 - (a) a holographic mark, or
 - (b) an ultraviolet feature.

Condition A6

The responsible person must ensure that—

- (a) where any of the following alcoholic drinks is sold or supplied for consumption on the premises (other than alcoholic drinks sold or supplied having been made up in advance ready for sale or supply in a securely closed container) it is available to customers in the following measures—
 - (i) beer or cider: ½ pint;
 - (ii) gin, rum, vodka or whisky: 25 ml or 35 ml; and
 - (iii) still wine in a glass: 125 ml;
- (b) these measures are displayed in a menu, price list or other printed material which is available to customers on the premises; and
- (c) where a customer does not in relation to a sale of alcohol specify the quantity of alcohol to be sold, the customer is made aware that these measures are available.

Additional Mandatory Licensing Conditions, Minimum Drinks Pricing:

1. A relevant person shall ensure that no alcohol is sold or supplied for consumption on or off the premises for a price which is less than the permitted price.
2. For the purposes of the condition set out in paragraph 1
 - (a) "duty" is to be construed in accordance with the Alcoholic Liquor Duties Act 1979
 - (b) "permitted" price is the price found by applying the formula - $P=D+(D \times V)$ where:
 - (i) P is the permitted price,
 - (ii) D is the amount of duty chargeable in relation to the alcohol as if the duty were charged on the date of the sale or supply of the alcohol, and
 - (iii) V is the rate of value added tax chargeable in relation to the alcohol as if the value added tax were charged on the date of the sale or supply of the alcohol;
 - (c) "relevant person" means, in relation to premises in respect of which there is in force a premises licence
 - (i) the holder of the premises licence,
 - (ii) the designated premises supervisor (if any) in respect of such a licence, or
 - (iii) the personal licence holder who makes or authorises a supply of alcohol under such a licence;
 - (d) "relevant person" means, in relation to premises in respect of which there is in force a club premises certificate, any member or officer of the club present on the premises in a capacity which enables the member or officer to prevent the supply in question; and
 - (e) "value added tax" means value added tax charged in accordance with the Value Added Tax Act 1994.
3. Where the permitted price given by Paragraph (b) of paragraph 2 would (apart from this paragraph) not be a whole number of pennies, the price given by that sub-paragraph shall be taken to be the price actually given by that sub-paragraph rounded up to the nearest penny.

4. (1) Sub-paragraph (2) applies where the permitted price given by Paragraph (b) of paragraph 2 on a day ("the first day") would be different from the permitted price on the next day ("the second day") as a result of a change to the rate of duty or value added tax.
 (2) The permitted price which would apply on the first day applies to sales or supplies of alcohol which take place before the expiry of the period of 14 days beginning on the second day.

MANDATORY CONDITIONS (Films)

1. Where a premises licence authorises the exhibition of films, the licence must include a condition requiring the admission of children to the exhibition of any film to be restricted in accordance with this section.
2. Where the film classification body is specified in the licence, unless subsection (3)(b) applies, admission of children must be restricted in accordance with any recommendation by that body.
3. Where
 - (a) The film classification body is not specified in the licence, or
 - (b) The relevant licensing authority has notified the holder of the licence that this subsection applies to the film in question, admission of children must be restricted in accordance with any recommendation made by that licensing authority.
4. In this section "children" means any person aged under 18; and "film classification body" means the person or persons designated as the authority under Section 4 of the Video Recordings Act 1984(c39) (authority to determine suitability of video works for classification).

3 MANDATORY CONDITIONS

MANDATORY CONDITIONS - Door Supervision - except theatres, cinemas, bingo halls and casinos

1. Where a premises licence includes a condition that at specified times one or more individuals must be at the premises to carry out a security activity, each such individual must:
 - (a) be authorised to carry out that activity by a licence granted under the Private Security Industry Act 2001; or
 - (b) be entitled to carry out that activity by virtue of section 4 of the Act.
2. But nothing in subsection (1) requires such a condition to be imposed:
 - (a) in respect of premises within paragraph 8(3)(a) of Schedule 2 to the Private Security Industry Act 2001 (c12) (premises with premises licences authorising plays or films); or
 - (b) in respect of premises in relation to:
 - (i) any occasion mentioned in paragraph 8(3)(b) or (c) of that Schedule (premises being used exclusively by club with club premises certificate, under a temporary event notice authorising plays or films or under a gaming licence), or
 - (ii) any occasion within paragraph 8(3)(d) of that Schedule (occasions prescribed by regulations under that Act).
3. For the purposes of this section:
 - (a) "security activity" means an activity to which paragraph 2(1)(a) of that Schedule applies, and, which is licensable conduct for the purposes of that Act, (see Section 3(2) of that Act) and
 - (b) paragraph 8(5) of that Schedule (interpretation of references to an occasion) applies as it applies in relation to paragraph 8 of that Schedule.

Annex 2 – Conditions consistent with the Operating Schedule

Police Conditions

Compliance with police guidance

1. The management of the premises will adhere to the guidance in the Metropolitan Police's 'Safe and Sound' and 'Counter Terrorism Protective Security Advice' policies (or updated versions when applicable), with documented door search policy including drug seizures and disposal of same.

www.stoptheguns.org/download/safe_and_sound_booklet_v2.pdf
<http://www.nactso.gov.uk> and click on Crowded Places

Drugs Safe and Log

2. A drugs safe and log system will be employed at the premises to account for the seizure of drugs from customers. The premises management will liaise with police for regular collection of seized drugs.

CCTV

3. A CCTV system covering areas inside and outside of the premises should be updated and maintained according to police recommendations with properly maintained log arrangements and recordings/tapes to be kept for a minimum of 30 days.
4. CCTV system is to comply with the Data Protection Act 1998 and must be working and recording correctly when the venue is open to the public.
5. A staff member from the venue who is conversant with the operation of the CCTV system must be on the premises at all times that the venue is open to the public. This staff member must immediately be able to show police or local authority officers contemporaneous and recent data or footage on request.
6. The Premises are to use all reasonable efforts to provide police and local authority officers with recordings from the CCTV system on request (e.g. by supplying recordings on DVD, CD or tape). All recordings must be readily playable on local police computers.

Incident/Refusals Book

7. An incident/refusals book will be maintained and used at the premises. Upon request, it will be readily available for inspection by the police or local authority officer.

Search policy

8. No person found with, or using, a weapon or illegal drugs may enter or remain on the premises.
9. Search procedures must ensure that all reasonable steps are taken to avoid weapons and illegal substances such as drugs from entering the premises. Any customer who refuses to be searched must be refused entry and a corresponding entry must be made in the incidents/refusal book within 12 hours of the refusal.
10. DPS/Managers are to personally, and by use of the CCTV system, monitor the actions of the security staff at frequent, irregular intervals, and at the very least once an hour.
11. All searches must be carried out in full view of a CCTV camera.

Police Licensing Forums

12. A member of the premises management (whether the DPS or other owner/ manager) must attend all Police Licensing Forums organised by the local police when invited.
13. The management of the premises must join a local pub-watch scheme running in the area. (Lambeth Business Against Crime – LBAC).

Event promoters

14. The designated premises supervisor shall undertake a risk assessment of any significant promotion or event (as defined below) using the MPS Promotion/Event Risk Assessment (Form 696) and provide a copy* to the Metropolitan Police Service and the licensing authority not less than 14 days before the event is due to take place.
15. Where an event has taken place, the licensee shall complete an MPS After Promotion/Event Debrief Risk Assessment (Form 696A) and submit this* to the Metropolitan Police and the Licensing Authority, within 14 days of the conclusion of the event.

Note: Metropolitan Police Definition of a 'Significant Event'

This definition relates to events that require a Promotion/Event Risk Assessment Form 696.

A significant event will be deemed to be: any occasion in a premises licensed under the provisions of the Licensing Act 2003, where there will be a live performer(s) – meaning musicians, DJs, MCs or other artiste; that is promoted in some form by either the venue or an outside promoter; where entry is either free, by invitation, pay on the door or by ticket.

*submission of electronic documents by e-mail is preferred.

Security Personnel

16. The details (including company name, address, telephone and SIA registration details) of any company or agency providing door supervisors to the premises, or the details of any individual employed by the premises directly as a door supervisor, must be provided to police no less than 14 days before the date they begin working at the premises. Following checks the police may, if they have good reason, veto the provider or individual door supervisor in the interests of preventing crime and disorder at the premises and the premises must comply with such a veto.
17. Security personnel, registered with the Security Industry Authority (SIA), employed at the premises will enter their full name, address, valid phone contact details, SIA badge number, employing company, along with the times they are working in a register upon commencement of their work at the premises. The Designated Premises supervisor/manager at the time will be responsible for ensuring that this is done and for confirming the security staff's details and permissions to work, via the public SIA website facility.
18. The management must instruct security staff and other staff members to assist police or local authority officers with any enquiries they make in the execution of their duties.
19. The club itself will directly employ the security personnel or security company responsible for supplying personnel. External promoters will not be allowed to use their own security personnel. The DPS and premises management must be responsible for the security staff at their premises.
20. All reasonable efforts are to be employed by the management and security personnel to keep customers quiet and orderly prior to entry and upon leaving the Premises.

Private parties

21. The premises must provide the contact name and details (including telephone number and address) of the organiser of any private party at the premises at least 14 days before the event. Following checks the police may, if they have good reason, veto the holding of the private party in the

interests of preventing crime and disorder at the premises and the premises must comply with such a veto.

22. Any private party must be for pre-invited guests only and a guest list must be kept of all attendees including name, address and contact telephone number(s). These records must be kept for a minimum of 12 months and made immediately available to police and local authority council officers upon request.

Excluded Persons

23. The Premises are to permanently exclude any person found with weapons or illegal drugs at the premises as well as customers known to have contributed to crime or serious disorder in the premises.
24. The Premises are to take all reasonable steps to make security and other staff members aware of the identities of excluded persons.

Co-operation with authorities

25. Any information regarding crimes committed within the premises, including suspected drug dealing and violence, should be reported to the police immediately or as soon as is reasonably practicable.
26. The Premises are to keep a record of all excluded persons. This record is to be made available to police officers and local authority officers on request.

Water/ non-alcoholic drinks

27. Non-alcoholic and soft drinks shall be available at all times the club is open. Free drinking water shall be available within the premises.

Open bottles

28. No customers carrying open bottles shall be admitted to the premises. No customers shall be allowed to leave the premises whilst carrying open drinking vessels. (Open shall be taken to mean an opening of the original manufacturers sealing of the vessel).

Signage

29. The premises shall prominently display signage informing customers: -
 - a. To leave quietly and to respect your neighbours.
 - b. Stating that CCTV is in operation and police have instant access to the footage.
 - c. Any person found carrying weapons or illegal drugs will be permanently excluded and the police will be informed.

Crime and disorder

30. Security staff shall be provided while club area in operation
31. CCTV coverage of the premises shall be in operation at all times
32. The management of the premises shall develop working relationship with local police

Public safety

33. Current public liability insurance shall be in place for the premises
34. Current employee liability insurance shall be in place for the premises

35. The premises shall comply with the no smoking policy
36. The management shall ensure that those handling food or involved in food processes have health and safety and food hygiene certificates
37. The premises shall not serve alcohol to people who are already too intoxicated.

Prevention of public nuisance

38. The use of the rear garden for any form of audible, amplified activity (music or otherwise) shall be prohibited.
39. The premises shall have a "No re-admittance" policy.
40. The premises shall discourage its visitors from congregating outside the venue
41. Notices shall be placed in conspicuous places asking people to leave the premises quietly
42. The management shall have a procedure in place to escort off premises anyone who becomes a nuisance and shall actively do so.

Protection of children from harm

43. The club shall have in place an over 18 policy and comply with the requirements of the policy.
44. Minors shall only be allowed in bar only if accompanied by adult
45. No sale of alcohol to persons under the age of 18.

Annex 3 – Conditions attached after a hearing by the licensing authority

Licensing Sub-Committee decision of 16 February 2017

1. The current Designated Premises Supervisor (DPS) shall be removed and the premises shall close until Mr Elliot Blake becomes the new DPS.

Additional conditions applying throughout the week

2. The capacity of the premises is limited to 400 customers.
3. A written dispersal policy will be drawn up by the licence holder in agreement with officers from environmental health, police and the licensing authority. The premises shall be operated in accordance with the dispersal policy.
4. All door supervisors at the premises shall be supplied by a company with Security Industry Authority Approved Contractor Status.
5. Carlos Harris may not be employed at the premises in any capacity and is not to be present on the premises at any time licensable activities are taking place (including as an invited guest).
6. A noise limiter must be fitted to the musical amplification system set at a level determined by and to the satisfaction of an Environmental Health Officer from the Local Authority, so as to ensure that no noise nuisance is caused to local residents or businesses. The operational panel of the noise limiter shall then be secured by key or password and access shall only be by persons authorised by the Premises Licence Holder. The limiter shall not be altered without prior agreement with the satisfaction of the Environmental Health Officer. No alteration or modification to any existing sound system(s) should be effected without prior knowledge of the specialist consultant and records of any approvals shall be available for inspection by the Environmental Health Officers. No additional sound generating equipment shall be used on the premises without being routed through the sound limiter device.
7. No noise generated on the premises, or by its associated plant or equipment, shall emanate from the premises nor vibration be transmitted through the structure of the premises which gives rise to a nuisance.
8. Litter patrols must be conducted on Norwood High Street 50 metres either side of the premises after it closes to the public every night.

Consent Order dated 19 September 2017

9. Customers shall not be admitted to the premises after 02:00 hours except for customers permitted to temporarily leave the premises to smoke.
10. A telephone number and / or email address of a person involved in the management of the premises shall be published on the premises' website and at the premises itself (in a place and format readable to an individual standing outside) to enable local residents to contact the management in order to address issues of concern relevant to the licensing objectives.
11. Any revisions to the written dispersal policy must be agreed with the Community Safety Team at Lambeth Council ("CST"). A copy of any such revised policy shall be provided to CST within 14 days of those amendments being approved.
12. From 23:00 hours on Saturday nights until thirty minutes after the premises is closed to the public a member of the premises staff will be stationed at the junction of Windsor Grove and Norwood High Street to ensure, so far as is possible, that patrons do not park in the nearby residents' car park. The premises will be informed of patrons parking in that location and entry will be refused until the

vehicle has been parked elsewhere. At all other times the provision of this staff patrol must be provided on a risk assessed basis by the licence holder.

Additional conditions on Fridays and Saturdays

13. All customers shall pass through a metal detecting search arch as a condition of entry in addition to being hand-searched (i.e. a pat-down search).
14. All customers must provide identification to be scanned into an electronic identification system (such as Scannet) as a condition of entry.

Additional conditions on Saturdays

15. Entry will be restricted to customers aged 25 and over.
16. A minimum of twelve SIA registered door staff shall be on duty whilst the premises are in use under the premises licence. Additional male and female SIA door staff to be employed at the premises when required on the basis of an operational risk assessment. Identify badges will be displayed at all times and SIA numbers, full names, address, contact telephone numbers, times worked and duty performed to be entered into an occurrence book and made available to police immediately upon request.

Annex 4 – Plans

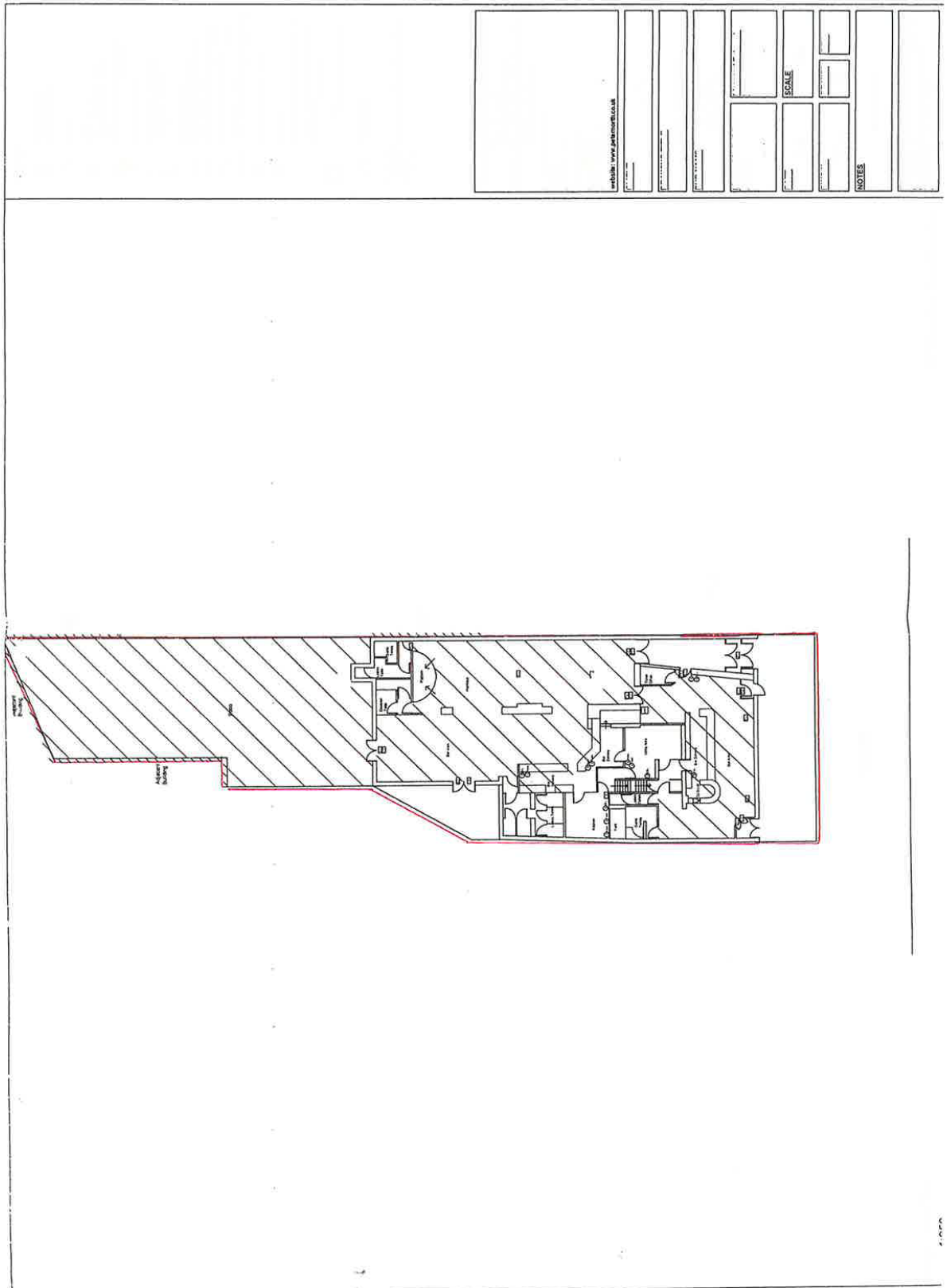

Licensing Act 2003 Premises Licence Summary

Premises Licence Number

Prem1307

Version Reference

17/00202/PRMTRN

Premises Details

Postal address of premises including Post Town & Post Code, or if none, ordnance survey map reference or description

No. 82 Bar And Club
82-84 Norwood High Street
London
SE27 9NW

Telephone number

Where the licence is time limited the dates

-

Licensable activities authorised by the licence

Films (*indoors only*)
Live Music (*indoors only*)
Recorded Music (*indoors only*)
Performances of Dance (*indoors only*)
Entertainment Similar to Music/Dance (*indoors only*)
Late Night Refreshment (*indoors only*)
Supply of Alcohol

The times the licence authorises the carrying out of licensable activities

Films

Monday - Thursday	16:00 - 00:30
Friday	16:00 - 01:00
Saturday	16:00 - 03:00
Sunday	16:00 - 00:00

Live Music

Monday - Thursday	20:00 - 00:30
Friday	20:00 - 01:00
Saturday	20:00 - 03:00
Sunday	20:00 - 00:00

Recorded Music

Monday - Thursday	11:00 - 00:30
Friday	11:00 - 01:00

Saturday	11:00 - 03:00
Sunday	11:00 - 00:00

Performances of Dance

Monday - Thursday	11:00 - 00:30
Friday	11:00 - 01:00
Saturday	11:00 - 03:00
Sunday	11:00 - 00:00

Entertainment Similar to Music/Dance

Monday - Thursday	11:00 - 00:30
Friday	11:00 - 01:00
Saturday	11:00 - 03:00
Sunday	11:00 - 00:00

Late Night Refreshment

Monday - Thursday	23:00 - 00:30
Friday	23:00 - 01:00
Saturday	23:00 - 03:00
Sunday	23:00 - 00:00

Supply of Alcohol

Monday - Thursday	11:00 - 00:30
Friday	11:00 - 01:00
Saturday	11:00 - 03:00
Sunday	11:00 - 00:00

Opening Hours (Non-standard & Seasonal)

New Years Day and Eve	11:00 - 06:00
-----------------------	---------------

The opening hours of the premises

Monday - Thursday	11:00 - 01:00
Friday	11:00 - 01:30
Saturday	11:00 - 03:30
Sunday	11:00 - 00:00

Where the licence authorises supplies of alcohol whether these are on and/or off supplies

Alcohol may be supplied for consumption on the premises only

Name, (registered) address of holder of premises licence

MWE Live Limited



Registered number of holder, for example company number, charity number

Registered Company Number	10690208
---------------------------	----------

Name of designated premises supervisor where the premises licence authorises the supply of alcohol

Mr Elliot Blake

State whether access to the premises by children is restricted or prohibited