

New Premises Licence

Premises Details

Premises Address *

Getir UK Limited Unit 9, Bessemer Park 250 Milkwood Road
London SE24 0HG

Telephone number at premises (if any)

Non-domestic value of premises. *

£ 32500

Applicant Details

I/We apply for a premises licence under section 17 of the Licensing Act 2003 for the premises described in Part 1 below (the premises) and I/we are making this application to you as the relevant licensing authority in accordance with section 12 of the Licensing Act 2003.

Please state whether you are applying for a premises licence as:

a person other than an individual -as a limited company/
limited liability partnership

Applicant Details

If you are applying as a person described in one of the above please confirm: *

I am carrying on or proposing to carry on a business which involves the use of the premises for licensable activities; or

Other Applicant (Non Individual)

Name *	Getir UK Limited
Registered Address *	WeWork
	[REDACTED]
Town/City *	London
County	
Postcode *	SE1 9LQ
Registered Number (where applicable)	[REDACTED]
Description of applicant (for example partnership, company, unincorporated association, etc) *	Private Limited Company
Telephone Number	[REDACTED]
Email *	[REDACTED]

Operating Schedule

When do you want the premises licence to start? *	24/03/2022
If you wish the licence to be valid only for a limited period, when do you want it to end?	
Please give a general description of the premises. *	Delivery service of groceries & conveniences items including alcohol
If 5,000 or more people are expected to attend the premises at any one time, please state the number expected to attend.	

Operating Schedule

What licensable activities do you intend to carry on from the premises? * (Please see sections 1 and 14 of the Licensing Act 2003 and Schedules 1 and 2 to the Licensing Act 2003)

Provision of regulated entertainment (please read guidance note 2) *

- Plays
- Films
- Indoor Sporting Events
- Boxing or Wrestling
- Live Music
- Recorded Music
- Performances of Dance
- Anything of a similar description falling under Music or Dance
- Provision of late night refreshment
- Supply of Alcohol

Supply of Alcohol Standard Times

Standard days and timings, where you intend to use the premises for the supply of alcohol. (please read guidance note 7)*
Please enter times in 24hr format (HH:MM)

Day *	Every Day
	00:00
	00:00

Supply of Alcohol

Will the supply of alcohol be for consumption on premises or off premises or both? (please read guidance note 8) *

Off the premises

State any seasonal variations for the supply of alcohol. (please read guidance note 5)

PLEASE NOTE - THESE ARE OPERATIONAL HOURS ONLY - THERE WILL BE NO PUBLIC ACCESS TO THE PREMISES

Please state any non-standard timings, where you intend to use the premises for the supply of alcohol at different times from the Standard days and times listed? (please read guidance note 6)

PLEASE NOTE - THESE ARE OPERATIONAL HOURS ONLY - THERE WILL BE NO PUBLIC ACCESS TO THE PREMISES

Designated Premises Supervisor

State the name and details of the individual whom you wish to specify on the licence as designated premises supervisor (Please see declaration about the entitlement to work in the checklist at the end of the form)

Title *

Miss

First name *

Sofia Angelova

Surname *

Koleva

Street address *

██████████

██████████████████

██████████

Town/City *

London

County

██████████

Postcode *

W10 6SY

Personal Licence Number (if known)

██████████████████

Issuing Licensing Authority (if known)

Wandsworth

Adult Entertainment

Please highlight any adult entertainment or services, activities, other entertainment or matters ancillary to the use of the premises that may give rise to concern in respect of children (please read guidance note 9).

N/A

Opening Hours Standard Times

Standard days and timings, where the premises are open to the public. (please read guidance note 7) * Please enter times in 24hr format (HH:MM)

Day *

Every Day

00:00

00:00

Opening Hours

State any seasonal variations. (please read guidance note 5)

PLEASE NOTE - THESE ARE OPERATIONAL HOURS ONLY - THERE WILL BE NO PUBLIC ACCESS TO THE PREMISES

Please state any Non-standard timings, where you intend the premises to be open to the public at different times from the Standard days and times listed? (please read guidance note 6)

PLEASE NOTE - THESE ARE OPERATIONAL HOURS ONLY - THERE WILL BE NO PUBLIC ACCESS TO THE PREMISES

Licensing Objectives

Describe any additional steps you intend to take to promote the four licensing objectives as a result of the proposed variation:

a) General - all four licensing objectives (b, c, d and e) (please read guidance note 10)

See List of Conditions attached

b) The prevention of crime and disorder

See List of Conditions attached

c) Public safety

See List of Conditions attached

d) The prevention of public nuisance

See List of Conditions attached

e) The protection of children from harm

See List of Conditions attached

Declarations

Declaration Type *

Sole Applicant - Individual or Other

Declarations

I have uploaded a copy of the plan of the premises. I have uploaded a copy of the consent form completed by the individual I wish to be designated premises supervisor, if applicable. I understand I must now advertise my application. I understand that if I do not comply with the above requirements my application will be rejected. Applicable to all individual applicants, including those in partnership which is not a limited liability partnership, but not companies or limited liability partnerships I have included documents demonstrating my entitlement to work in the United Kingdom (please read note 15)

IT IS AN OFFENCE, UNDER SECTION 158 OF THE LICENSING ACT 2003, TO MAKE A FALSE STATEMENT IN OR IN CONNECTION WITH THIS APPLICATION. THOSE WHO MAKE A FALSE STATEMENT MAY BE LIABLE ON SUMMARY CONVICTION TO A FINE OF ANY AMOUNT 'IT IS AN OFFENCE UNDER SECTION 24B OF THE IMMIGRATION ACT 1971 FOR A PERSON TO WORK WHEN THEY KNOW, OR HAVE REASONABLE CAUSE TO BELIEVE, THAT THEY ARE DISQUALIFIED FROM DOING SO BY REASON OF THEIR IMMIGRATION STATUS. THOSE WHO EMPLOY AN ADULT WITHOUT LEAVE OR WHO IS SUBJECT TO CONDITIONS AS TO EMPLOYMENT WILL BE LIABLE TO A CIVIL PENALTY UNDER SECTION 15 OF THE IMMIGRATION, ASYLUM AND NATIONALITY ACT 2006 AND PURSUANT TO SECTION 21 OF THE SAME ACT, WILL BE COMMITTING AN OFFENCE WHERE THEY DO SO IN THE KNOWLEDGE, OR WITH REASONABLE CAUSE TO BELIEVE, THAT THE EMPLOYEE IS DISQUALIFIED.

Signature/Declaration of applicant or applicant's solicitor or other duly authorised agent (see Guidance Note 11 & 12). If signing/applying on behalf of the applicant, please state your name and in what capacity you are authorised to sign/apply. When submitting an on-line application form the 'Declaration made' checkbox must be selected.



I understand I am not entitled to be issued with a licence if I do not have the entitlement to live and work in the UK (or if I am subject to a condition preventing me from doing work relating to the carrying on of a licensable activity) and that my licence will become invalid if I cease to be entitled to live and work in the UK (please read guidance note 15).



The DPS named in this application form is entitled to work in the UK (and is not subject to conditions preventing him or her from doing work relating to a licensable activity) and I have seen a copy of his or her proof of entitlement to work, if appropriate (please see note 15).

Full Name *

Chris Nixon - UK Compliance Manager, Getir UK Limited

Date *

23/02/2022

Capacity *

Applicant



Declaration made

Do you wish to provide alternative correspondence details? *

Yes

Alternative Correspondence

Please provide Contact Name and postal address for correspondence associated with this application.

Title	Mr
First name	Chris
Surname	Nixon
Street address *	Getir UK Limited
	[REDACTED]
	[REDACTED]
Town/City *	London
County	
Postcode *	SE1 9LQ
Telephone Number	[REDACTED]
Email *	[REDACTED]

Email confirmation

On submission an email confirmation will be sent using the details below

Forename	Chris
Surname /Company Name	Nixon
Email *	[REDACTED]
Telephone	[REDACTED]

Getir UK Limited Premises Licence Conditions

a) General – all four licensing objectives (b, c, d and e)

Consideration of the London Borough of Lambeth Council Licensing policy has been carried out to ensure the promotion of the four licensing objectives with particular regard to core hours policy

1. No members of the public will be allowed on the premises
2. Drivers will await deliveries by waiting in an internal section of the premises until such time as a delivery is ordered. Staff on site will ensure that no excessive noise is created by the drivers when leaving, entering or smoking outside the Premises

b) The prevention of crime and disorder

3. A camera CCTV system is in place on the premises
4. The CCTV system shall continuously record whilst the premises is open for licensable activities. All recordings will be stored for a minimum of 31 days and can be accessed and downloaded immediately when requested by the police or other authorised officer
5. There will always be at least one person present whilst the premises is open who is able to operate and download images from the CCTV
6. An incident log shall be kept at the premises, and made available on request to the police or an authorised officer, which will record the following:
 - a) Any complaints received
 - b) Any faults in the CCTV system
 - c) Any visit by a relevant authority or emergency service
 - d) Any refusal of the sale of alcohol

c) Public safety

7. The premises will be maintained in a safe manner at all times
8. All exits will be kept unobstructed, easy to open and clearly signed

d) The prevention of public nuisance

9. Notices will be displayed asking staff to leave the premises quietly and to have respect for local residents
10. Delivery of alcohol will be refused whereby the driver considers the person receiving the delivery to be under the influence of alcohol or drugs
11. No alcohol will be supplied to the public at the premises
12. All sales of alcohol for consumption off the premises shall be in sealed containers only and shall not be consumed on the premises

e) The protection of children from harm

13. When a delivery is to be carried out by an employed driver:
 - a) A Challenge 25 scheme shall be operated, whereby if supply of alcohol is to any person who appears to be under the age of 25 years of age, they will be required to produce on request an item which meets the mandatory age verification requirement and is either a:
 - i. Proof of age card bearing the PASS Hologram;
 - ii. Photocard driving licence;
 - iii. Passport; or
 - iv. Ministry of Defence Identity Card
 - b) All staff engaged in the sale or supply of alcohol on the premises shall have received training in relation to the protection of children from harm (including under-age sales), how to recognise drunkenness and the duty not to serve drunk persons. Refresher training shall be carried out at least every twelve months.
 - c) Training records shall be kept on the premises (or otherwise be accessible on the premises) for a minimum of 12 months and made immediately available to police, trading standards or licensing authority staff upon reasonable request
 - d) A refusals record shall be maintained at the premises which details all refusals to supply alcohol. Each entry shall, as a minimum, record the date and time of the refusal and the name of the staff member refusing the supply
14. Notwithstanding Conditions above; where third party couriers are employed for deliveries these third parties shall maintain their own Challenge 25 Policies & age verification training
15. When using third party couriers, all consignments of alcohol will be dispatched through reputable couriers only

- NOTE**
1. Do not scale from this drawing.
 2. All dimensions to be checked on site by the contractor and such dimensions to be his responsibility.
 3. Report all drawing errors, omissions and discrepancies to the architect.
 4. This document may be issued in an uncontrolled CAD format to enable others to use it as background information to make alterations and/or additions. In that instance the file will be accompanied by a PDF version. It is for those making such alterations and additions to ensure that they make use of current background information. Mox Design Studio Ltd accepts no liability for any such alterations or additions to the background information or arising out of changes to background information which occur prior to alterations of additions being made.
 5. Any matter must be confirmed with the building control, and with related specialists before the work starts.

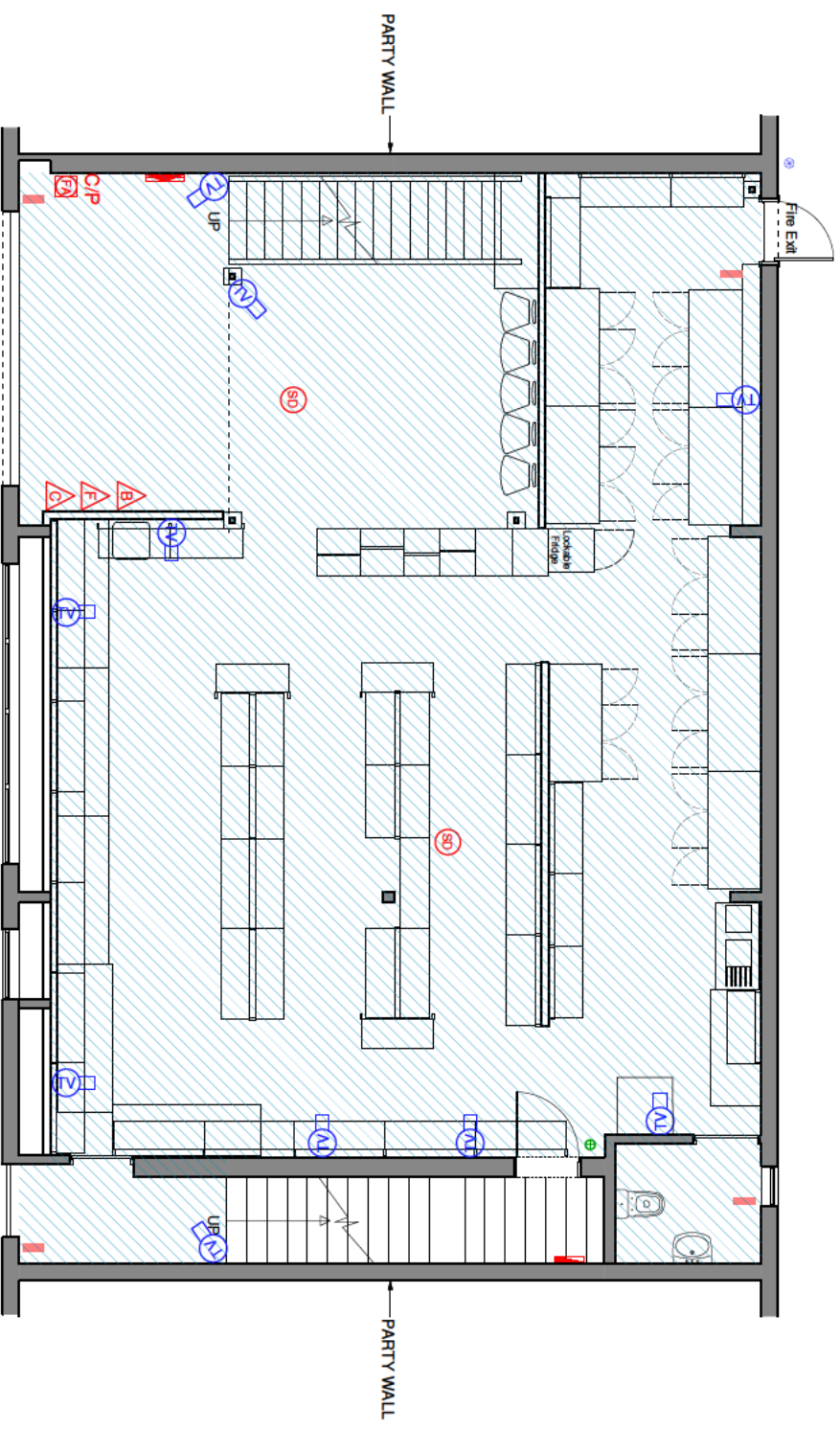
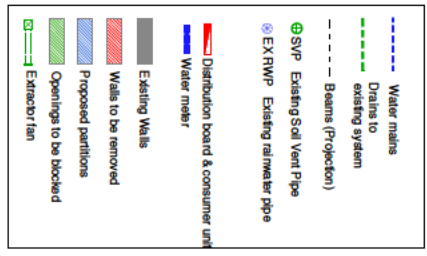

GROUND FLOOR PLAN

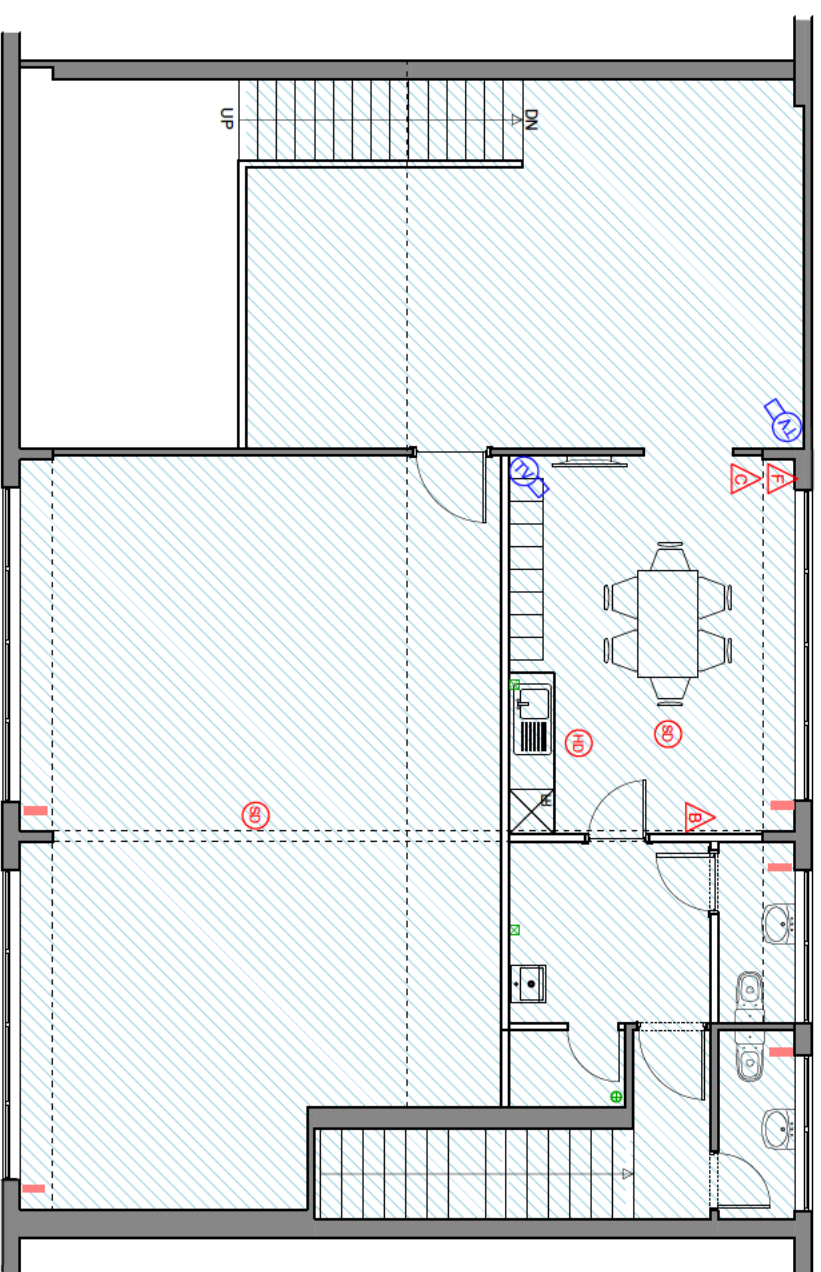

1st FLOOR PLAN



- Licenced area 280 m²
- Fire Alarm Control Panel
- Fire Alarm Call Point
- Smoke Detector / sounder
- Heat Detector
- Internal CCTV Camera
- External CCTV Camera
- CCTV Camera Display
- Fire Extinguisher - Foam
- Fire Extinguisher - Chemical
- Fire Blanket
- PIR Motion Detector



MOOX DESIGN STUDIO LTD.

Unit 9, Bessmer Park
Heme Hill, SE24 0HG

Project: Unit 9, Bessmer Park
Heme Hill, SE24 0HG

LICENCING

Order ref: 220106/CN8 Scale: 1:100@A3

CI 02/02/2022 CONS SECTION ISSUE
P1 04/01/2022 REVT ISSUE