

## New Premises Licence

### Premises Details

Premises Address \*

Arch 198-199 Carlisle Lane London London SE1 7LF

Telephone number at premises (if any)

Non-domestic value of premises. \*

£ 49250

### Applicant Details

I/We apply for a premises licence under section 17 of the Licensing Act 2003 for the premises described in Part 1 below (the premises) and I/we are making this application to you as the relevant licensing authority in accordance with section 12 of the Licensing Act 2003.

Please state whether you are applying for a premises licence as:

a person other than an individual -as a limited company/  
limited liability partnership

### Applicant Details

If you are applying as a person described in one of the above please confirm: \*

I am carrying on or proposing to carry on a business which involves the use of the premises for licensable activities; or

**Other Applicant (Non Individual)**

Name *	GORILLAS TECHNOLOGIES UK LTD
Registered Address *	142
	Old Street
Town/City *	London
County	
Postcode *	EC1V 9BW
Registered Number (where applicable)	13008621
Description of applicant (for example partnership, company, unincorporated association, etc) *	company
Telephone Number	██████████
Email *	██

**Operating Schedule**

When do you want the premises licence to start? *	12/10/2021
If you wish the licence to be valid only for a limited period, when do you want it to end?	
Please give a general description of the premises. *	grocery store providing delivery services of foodstuffs only to which the general public are not admitted
If 5,000 or more people are expected to attend the premises at any one time, please state the number expected to attend.	

## Operating Schedule

What licensable activities do you intend to carry on from the premises? \* (Please see sections 1 and 14 of the Licensing Act 2003 and Schedules 1 and 2 to the Licensing Act 2003)

Provision of regulated entertainment (please read guidance note 2) \*

Plays

Films

Indoor Sporting Events

Boxing or Wrestling

Live Music

Recorded Music

Performances of Dance

Anything of a similar description falling under Music or Dance

Provision of late night refreshment

Supply of Alcohol

## Supply of Alcohol Standard Times

Standard days and timings, where you intend to use the premises for the supply of alcohol. (please read guidance note 7)\*  
Please enter times in 24hr format (HH:MM)

Day \*

Every Day

08:00

00:00

## Supply of Alcohol

Will the supply of alcohol be for consumption on premises or off premises or both? (please read guidance note 8) \*

Off the premises

State any seasonal variations for the supply of alcohol. (please read guidance note 5)

Please state any non-standard timings, where you intend to use the premises for the supply of alcohol at different times from the Standard days and times listed? (please read guidance note 6)

## Designated Premises Supervisor

State the name and details of the individual whom you wish to specify on the licence as designated premises supervisor (Please see declaration about the entitlement to work in the checklist at the end of the form)

Title *	Miss
First name *	Jessica
Surname *	Kilbourne
Street address *	<div style="background-color: black; width: 40px; height: 15px; display: inline-block;"></div> <div style="background-color: black; width: 20px; height: 15px; display: inline-block;"></div> Mare Street
Town/City *	London
County	
Postcode *	E8 1HA
Personal Licence Number (if known)	<div style="background-color: black; width: 100%; height: 15px;"></div>
Issuing Licensing Authority (if known)	Hackney

## Adult Entertainment

Please highlight any adult entertainment or services, activities, other entertainment or matters ancillary to the use of the premises that may give rise to concern in respect of children (please read guidance note 9).

None

## Opening Hours Standard Times

Standard days and timings, where the premises are open to the public. (please read guidance note 7) \* Please enter times in 24hr format (HH:MM)

Day \*

Every Day

08:00

00:00

## Licensing Objectives

Describe any additional steps you intend to take to promote the four licensing objectives as a result of the proposed variation:

a) General - all four licensing objectives (b, c, d and e)  
(please read guidance note 10)

The premises will operate as a delivery only business to which the general public have no access. Delivery riders shall only use e bikes or e cycles to minimise noise and disruption. A Challenge 25 system shall be in operation and no alcohol shall be delivered if no proof of age can be produced when requested Purchasers of alcohol shall be required to confirm that they are over 18 before purchase is completed.

b) The prevention of crime and disorder

CCTV shall be in operation within the premises. see box a

c) Public safety

see box a

d) The prevention of public nuisance

see box a

e) The protection of children from harm

see box a

## Declarations

Declaration Type \*

Sole Applicant - Individual or Other

## Declarations

I have uploaded a copy of the plan of the premises. I have uploaded a copy of the consent form completed by the individual I wish to be designated premises supervisor, if applicable. I understand I must now advertise my application. I understand that if I do not comply with the above requirements my application will be rejected. Applicable to all individual applicants, including those in partnership which is not a limited liability partnership, but not companies or limited liability partnerships I have included documents demonstrating my entitlement to work in the United Kingdom (please read note 15)

IT IS AN OFFENCE, UNDER SECTION 158 OF THE LICENSING ACT 2003, TO MAKE A FALSE STATEMENT IN OR IN CONNECTION WITH THIS APPLICATION. THOSE WHO MAKE A FALSE STATEMENT MAY BE LIABLE ON SUMMARY CONVICTION TO A FINE OF ANY AMOUNT 'IT IS AN OFFENCE UNDER SECTION 24B OF THE IMMIGRATION ACT 1971 FOR A PERSON TO WORK WHEN THEY KNOW, OR HAVE REASONABLE CAUSE TO BELIEVE, THAT THEY ARE DISQUALIFIED FROM DOING SO BY REASON OF THEIR IMMIGRATION STATUS. THOSE WHO EMPLOY AN ADULT WITHOUT LEAVE OR WHO IS SUBJECT TO CONDITIONS AS TO EMPLOYMENT WILL BE LIABLE TO A CIVIL PENALTY UNDER SECTION 15 OF THE IMMIGRATION, ASYLUM AND NATIONALITY ACT 2006 AND PURSUANT TO SECTION 21 OF THE SAME ACT, WILL BE COMMITTING AN OFFENCE WHERE THEY DO SO IN THE KNOWLEDGE, OR WITH REASONABLE CAUSE TO BELIEVE, THAT THE EMPLOYEE IS DISQUALIFIED.

Signature/Declaration of applicant or applicant's solicitor or other duly authorised agent (see Guidance Note 11 & 12). If signing/applying on behalf of the applicant, please state your name and in what capacity you are authorised to sign/apply. When submitting an on-line application form the 'Declaration made' checkbox must be selected.



I understand I am not entitled to be issued with a licence if I do not have the entitlement to live and work in the UK (or if I am subject to a condition preventing me from doing work relating to the carrying on of a licensable activity) and that my licence will become invalid if I cease to be entitled to live and work in the UK (please read guidance note 15).



The DPS named in this application form is entitled to work in the UK (and is not subject to conditions preventing him or her from doing work relating to a licensable activity) and I have seen a copy of his or her proof of entitlement to work, if appropriate (please see note 15).

Full Name \*

Craig Baylis

Date \*

13/09/2021

Capacity \*

Applicant's Solicitor



Declaration made

Do you wish to provide alternative correspondence details? \*

Yes





SECTION A

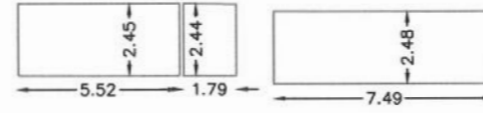
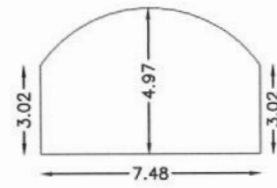

CARLISLE LANE

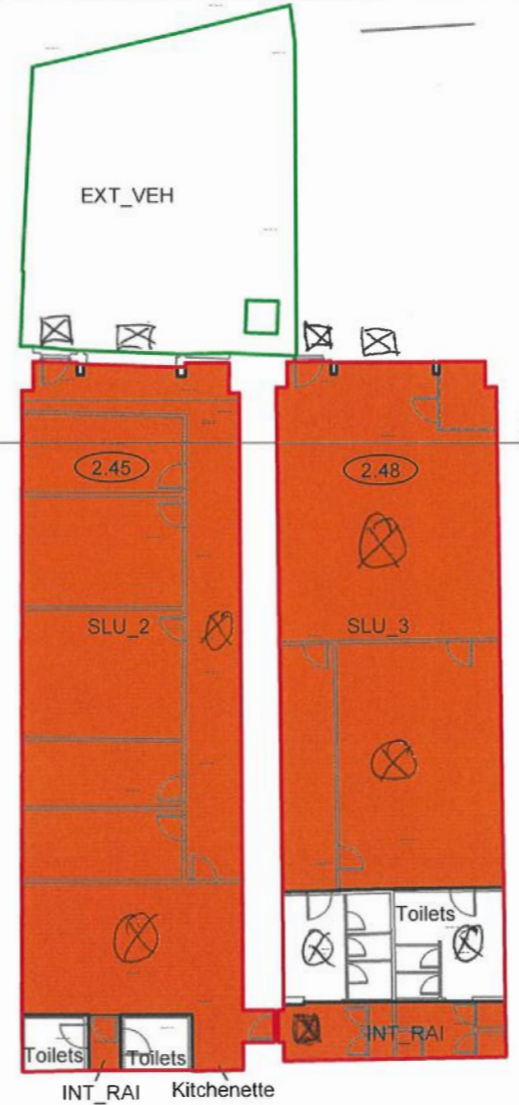
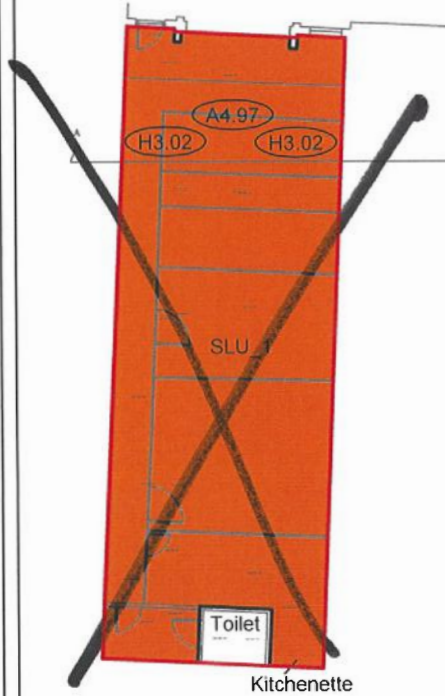

☒ FIRE EXIT  
 ☒ EMERGENCY LIGHTING



Presentation Scale 1:250 @ A3

**Notes:**  
 This drawing complies with the RICS Code of Measuring Practice, 6th edition (September 2007) and the Globally applicable 6th Edition (May 2015). It indicates the extent of the areas quoted, produced to an accuracy commensurate with standard presentation scales. It is held in a scaled digital CAD format. Dashed lines denote assumed wall lines inaccessible or not in situ at the time of survey.

This drawing has been produced for area referencing purposes requested by the original commissioning agent and must not be used for any architectural or construction/engineering purposes or for any other purpose other than that for which it is originally intended. Plowman Craven Limited accepts no responsibility for details that are subsequently found to be the consequence of undisclosed facts or that were obscured from view at the time of survey or that have been altered since the date of survey.

This drawing contains Ordnance Survey data which has been reproduced with the permission of the Controller of Her Majesty's Stationery Office, Crown copyright 2020. The Ordnance Survey data has been obtained and reproduced by Plowman Craven Ltd in agreement with The Arch Company under Network Rail Licence Number 100040692.

**Legend:**

- Single Lettable Unit
- H0.00 Haunch Height (m)
- A0.00 Arch Maximum Height (m)
- 0.00 Floor To Ceiling Height (m)

**Revisions:**

P01 - Original Issue (March 2021)

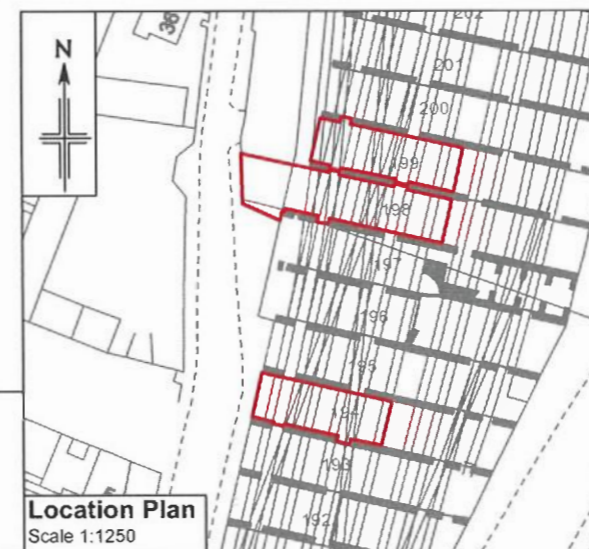

Property Ref: WAT08500

Arches btn Lambeth Road and LONDON, SE1 7EA



Rental Space Ref: WAT08537

198 & 199 Carlisle Lane, LONDON, SE1

**Net Internal Area**

NIA 475.23 sq m 5115 sq ft

The following have been INCLUDED in the TOTAL NIA:

SLU_1	155.90 sq m	1678 sq ft
SLU_2	170.65 sq m	1837 sq ft
SLU_3	148.68 sq m	1600 sq ft
INT_RAI	16.87 sq m	182 sq ft

The following have been EXCLUDED from the TOTAL NIA:

INT_OTH	43.07 sq m	464 sq ft
---------	------------	-----------

**Gross Internal Area**

GIA 518.30 sq m 5579 sq ft

The following have been INCLUDED in the TOTAL GIA:

SLU_1	160.78 sq m	1731 sq ft
SLU_2	179.75 sq m	1935 sq ft
SLU_3	177.77 sq m	1913 sq ft

**Land Area**

LAND 96.91 sq m 1043 sq ft

The following have been INCLUDED in the TOTAL Land Area:

EXT_VEH	96.91 sq m	1043 sq ft
---------	------------	------------

**GORILLAS**  
 198-199  
 CARLISLE LANE  
 SE1 7EA

Dwg No. 43264-PCL-WAT08537-GF-DR-G-00001\_Master-S6-P01

**Plowman Craven**

Regulated by RICS

