

## Licensing Act 2003 Premises Licence

**Premises Licence Number**

Prem73

**Version Reference**

18/00047/PRMTRN

### Part 1 – Premises Details

**Postal address of premises including Post Town & Post Code, or if none, ordnance survey map reference or description**

The Cambria  
40 Kemerton Road  
London  
SE5 9AR

**Telephone number** XXXXXXXXXX

**Where the licence is time limited the dates**

-

**Licensable activities authorised by the licence**

Live Music  
Recorded Music (*indoors only*)  
Supply of Alcohol

**The times the licence authorises the carrying out of licensable activities**

**Live Music**

Monday - Saturday	10:00 - 00:30
Sunday	12:00 - 00:30

Thursday/Friday/Saturday/Sunday/Monday of Easter weekend,  
Friday/Saturday/Sunday/Monday of May Bank Holiday weekend,  
Friday/Saturday/Sunday/Monday of Spring Bank Holiday weekend,  
Friday/Saturday/Sunday/Monday of August Bank Holiday weekend, Christmas Eve, Boxing Day  
One additional hour into the morning following

New Year's Eve - From the end of standard permitted hours until the start  
of permitted hours the following day

**Recorded Music**

Monday - Saturday	10:00 - 00:30
Sunday	12:00 - 00:30

Thursday/Friday/Saturday/Sunday/Monday of Easter weekend,  
Friday/Saturday/Sunday/Monday of May Bank Holiday weekend,  
Friday/Saturday/Sunday/Monday of Spring Bank Holiday weekend,  
Friday/Saturday/Sunday/Monday of August Bank Holiday weekend, Christmas Eve, Boxing Day  
One additional hour into the morning following

New Year's Eve - From the end of standard permitted hours until the start  
of permitted hours the following day

**Supply of Alcohol**

Monday - Saturday	10:00 - 00:30
Sunday	12:00 - 00:30

Thursday/Friday/Saturday/Sunday/Monday of Easter weekend,  
Friday/Saturday/Sunday/Monday of May Bank Holiday weekend,  
Friday/Saturday/Sunday/Monday of Spring Bank Holiday weekend,  
Friday/Saturday/Sunday/Monday of August Bank Holiday weekend, Christmas Eve, Boxing Day  
One additional hour into the morning following

New Year's Eve - From the end of standard permitted hours until the start  
of permitted hours the following day

**Opening Hours (Non-standard & Seasonal)**

Non Standard Timings -Opening hours only -

Thursday/Friday/Saturday/Sunday/Monday of Easter weekend,  
Friday/Saturday/Sunday/Monday of May Bank Holiday weekend,  
Friday/Saturday/Sunday/Monday of Spring Bank Holiday weekend,  
Friday/Saturday/Sunday/Monday of August Bank Holiday weekend, Christmas Eve, Boxing Day  
One additional hour into the morning following

New Year's Eve - From the end of standard permitted hours until the start  
of permitted hours the following day

**The opening hours of the premises**

Monday - Saturday	10:00 - 01:00
Sunday	12:00 - 01:00

**Where the licence authorises supplies of alcohol whether these are on and/or off supplies**

Alcohol may be supplied for consumption both on and off the premises



## **Annex 1 – Mandatory conditions**

### 1 MANDATORY CONDITIONS (Alcohol - on)

#### Condition A1.

No supply of Alcohol may be made under the Premises Licence:

- (a) At a time when there is no Designated Premises Supervisor in respect of the Premises Licence; or
- (b) At a time when the Designated Premises Supervisor does not hold a Personal Licence or his Personal Licence is suspended.

#### Condition A2

Every supply of alcohol under the Premises Licence must be made, or authorised by a person who holds a Personal Licence.

#### Condition A3

(1) The responsible person must ensure that staff on relevant premises do not carry out, arrange or participate in any irresponsible promotions in relation to the premises.

(2) In this paragraph, an irresponsible promotion means any one or more of the following activities, or substantially similar activities, carried on for the purpose of encouraging the sale or supply of alcohol for consumption on the premises—

(a) games or other activities which require or encourage, or are designed to require or encourage, individuals to—

(i) drink a quantity of alcohol within a time limit (other than to drink alcohol sold or supplied on the premises before the cessation of the period in which the responsible person is authorised to sell or supply alcohol), or

(ii) drink as much alcohol as possible (whether within a time limit or otherwise)

(b) provision of unlimited or unspecified quantities of alcohol free or for a fixed or discounted fee to the public or to a group defined by a particular characteristic in a manner which carries a significant risk of undermining a licensing objective;

(c) provision of free or discounted alcohol or any other thing as a prize to encourage or reward the purchase and consumption of alcohol over a period of 24 hours or less in a manner which carries a significant risk of undermining a licensing objective;

(d) selling or supplying alcohol in association with promotional posters or flyers on, or in the vicinity of, the premises which can reasonably be considered to condone, encourage or glamorise anti-social behaviour or to refer to the effects of drunkenness in any favourable manner;

(e) dispensing alcohol directly by one person into the mouth of another (other than where that other person is unable to drink without assistance by reason of disability).

#### Condition A4

The responsible person must ensure that free potable water is provided on request to customers where it is reasonably available.

#### Condition A5

(1) The premises licence holder or club premises certificate holder must ensure that

an age verification policy is adopted in respect of the premises in relation to the sale or supply of alcohol.

(2) The designated premises supervisor in relation to the premises licence must ensure that the supply of alcohol at the premises is carried on in accordance with the age verification policy.

(3) The policy must require individuals who appear to the responsible person to be under 18 years of age (or such older age as may be specified in the policy) to produce on request, before being served alcohol, identification bearing their photograph, date of birth and either—

- (a) a holographic mark, or
- (b) an ultraviolet feature.

#### Condition A6

The responsible person must ensure that—

(a) where any of the following alcoholic drinks is sold or supplied for consumption on the premises (other than alcoholic drinks sold or supplied having been made up in advance ready for sale or supply in a securely closed container) it is available to customers in the following measures—

- (i) beer or cider: ½ pint;
- (ii) gin, rum, vodka or whisky: 25 ml or 35 ml; and
- (iii) still wine in a glass: 125 ml;

(b) these measures are displayed in a menu, price list or other printed material which is available to customers on the premises; and

(c) where a customer does not in relation to a sale of alcohol specify the quantity of alcohol to be sold, the customer is made aware that these measures are available.

#### Additional Mandatory Licensing Conditions, Minimum Drinks Pricing:

1. A relevant person shall ensure that no alcohol is sold or supplied for consumption on or off the premises for a price which is less than the permitted price.

2. For the purposes of the condition set out in paragraph 1

(a) "duty" is to be construed in accordance with the Alcoholic Liquor Duties Act 1979

(b) "permitted" price is the price found by applying the formula -  $P=D+(D \times V)$  where:

(i) P is the permitted price,

(ii) D is the amount of duty chargeable in relation to the alcohol as if the duty were charged on the date of the sale or supply of the alcohol, and

(iii) V is the rate of value added tax chargeable in relation to the alcohol as if the value added tax were charged on the date of the sale or supply of the alcohol;

(c) "relevant person" means, in relation to premises in respect of which there is in force a premises licence

(i) the holder of the premises licence,

(ii) the designated premises supervisor (if any) in respect of such a licence, or

(iii) the personal licence holder who makes or authorises a supply of alcohol under such a licence;

(d)"relevant person" means, in relation to premises in respect of which there is in force a club premises certificate, any member or officer of the club present on the premises in a capacity which enables the member or officer to prevent the supply in question; and

(e)"value added tax" means value added tax charged in accordance with the Value Added Tax Act 1994.

3. Where the permitted price given by Paragraph (b) of paragraph 2 would (apart from this paragraph) not be a whole number of pennies, the price given by that sub-paragraph shall be taken to be the price actually given by that sub-paragraph rounded up to the nearest penny.

4. (1) Sub-paragraph (2) applies where the permitted price given by Paragraph (b) of paragraph 2 on a day ("the first day") would be different from the permitted price on the next day ("the second day") as a result of a change to the rate of duty or value added tax.
- (2) The permitted price which would apply on the first day applies to sales or supplies of alcohol which take place before the expiry of the period of 14 days beginning on the second day.

## **Annex 2 – Conditions consistent with the Operating Schedule**

### GENERAL

1. In order to further the licensing objectives the licensee retains the right to move the fire appliances, AWP machines, Cigarette machines and or any other similar objects temporary in a fixed location which may impact on the ability of individuals on the premises to use exits or escape routes without impediment.

### PREVENTION OF CRIME AND DISORDER

2. The premises licence holder or the designated premises supervisor shall ensure that the CCTV is maintained in working order, that recordings are retained for retained for an appropriate period of time.
3. Toilets to be checked frequently.
4. Only plastic containers or toughened glass shall be provided for drinks throughout the premises.
5. The designated premises supervisor shall not promote or encourage irresponsible drinks promotions or discounting of prices for alcoholic beverages.

### PUBLIC SAFETY

6. The premises licence holder or persons acting under their authorisation shall ensure that all fire safety signs are adequately illuminated at all times.
7. All fire fighting equipment should be regularly maintained and made available at all times.
8. The premises licence holder or persons acting under their authorisation shall ensure an adequate and appropriate supply of first aid equipment and materials is available on the premises.
9. A procedure for reporting and recording all incident/accidents shall be in place, this shall be recorded in a log book and the book shall be made available for inspection on request by an authorised officer.

### PREVENTION OF PUBLIC NUISANCE

10. The premises licence holder shall ensure that prominent, clear and legible notices are displayed at all exits requiring customers to respect the needs of local residents and to leave the area quietly.
11. The garden area of the premises shall be closed to the public from 23:00 hours.
12. Entrance doors should remain closed to limit noise emissions.

### PROTECTION OF CHILDREN FROM HARM

13. All children must be accompanied by an adult.
14. No children shall be permitted into the premises after 21:00 hours unless they are attending a private function.

### **Annex 3 – Conditions attached after a hearing by the licensing authority**

LICENSING SUB-COMMITTEE 22/06/2010

Conditions apply for the 1st floor function room.

1. Noise limiter to be installed and set to the satisfaction of the noise officer before use of the function room commences.
2. Windows to be closed during the course of any function.
3. Air conditioning to be installed.



# Annex 4 – Plans

**Note 2:**  
This drawing must not be scaled. All dimensions and levels must be checked on site. It is the responsibility of the contractor to verify the accuracy of the information provided to ARC DESIGN ASSOCIATES prior to construction.

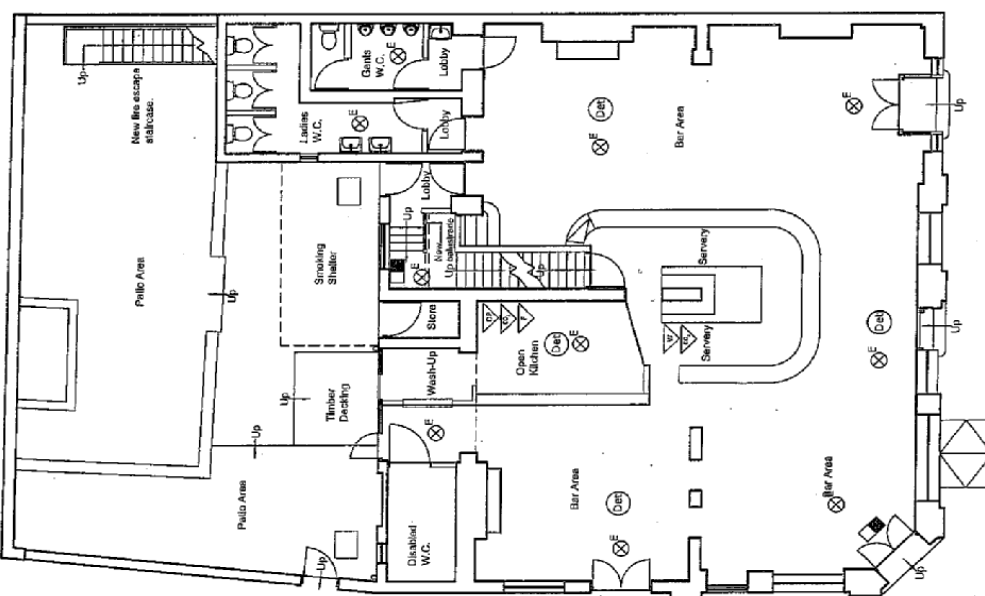
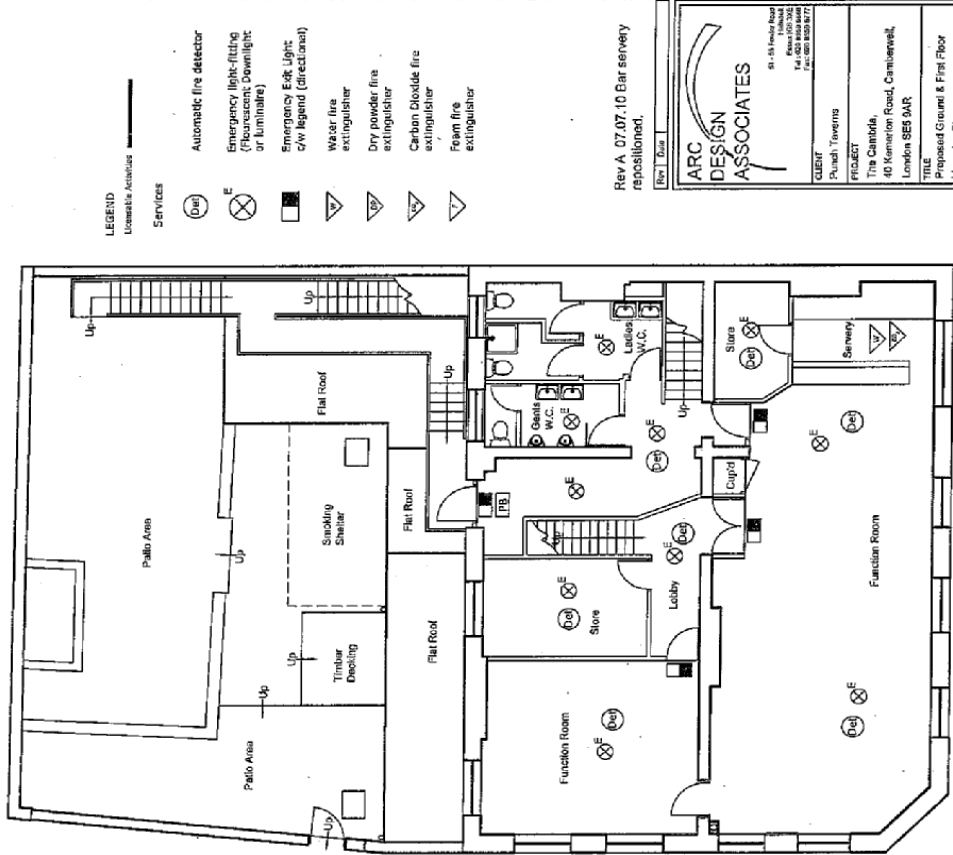

## Licensing Act 2003 Premises Licence Summary

**Premises Licence Number**

Prem73

**Version Reference**

18/00047/PRMTRN

### Premises Details

**Postal address of premises including Post Town & Post Code, or if none, ordnance survey map reference or description**

The Cambria  
40 Kemerton Road  
London  
SE5 9AR

**Telephone number**

██████████

**Where the licence is time limited the dates**

-

**Licensable activities authorised by the licence**

Live Music  
Recorded Music (*indoors only*)  
Supply of Alcohol

**The times the licence authorises the carrying out of licensable activities**

**Live Music**

Monday - Saturday 10:00 - 00:30  
Sunday 12:00 - 00:30

Thursday/Friday/Saturday/Sunday/Monday of Easter weekend,  
Friday/Saturday/Sunday/Monday of May Bank Holiday weekend,  
Friday/Saturday/Sunday/Monday of Spring Bank Holiday weekend,  
Friday/Saturday/Sunday/Monday of August Bank Holiday weekend, Christmas Eve, Boxing Day  
One additional hour into the morning following

New Year's Eve - From the end of standard permitted hours until the start  
of permitted hours the following day

**Recorded Music**

Monday - Saturday 10:00 - 00:30  
Sunday 12:00 - 00:30

Thursday/Friday/Saturday/Sunday/Monday of Easter weekend,  
Friday/Saturday/Sunday/Monday of May Bank Holiday weekend,  
Friday/Saturday/Sunday/Monday of Spring Bank Holiday weekend,  
Friday/Saturday/Sunday/Monday of August Bank Holiday weekend, Christmas Eve, Boxing Day  
One additional hour into the morning following

New Year's Eve - From the end of standard permitted hours until the start  
of permitted hours the following day

#### **Supply of Alcohol**

Monday - Saturday	10:00 - 00:30
Sunday	12:00 - 00:30

Thursday/Friday/Saturday/Sunday/Monday of Easter weekend,  
Friday/Saturday/Sunday/Monday of May Bank Holiday weekend,  
Friday/Saturday/Sunday/Monday of Spring Bank Holiday weekend,  
Friday/Saturday/Sunday/Monday of August Bank Holiday weekend, Christmas Eve, Boxing Day  
One additional hour into the morning following

New Year's Eve - From the end of standard permitted hours until the start  
of permitted hours the following day

#### **Opening Hours (Non-standard & Seasonal)**

Non Standard Timings -Opening hours only -

Thursday/Friday/Saturday/Sunday/Monday of Easter weekend,  
Friday/Saturday/Sunday/Monday of May Bank Holiday weekend,  
Friday/Saturday/Sunday/Monday of Spring Bank Holiday weekend,  
Friday/Saturday/Sunday/Monday of August Bank Holiday weekend, Christmas Eve, Boxing Day  
One additional hour into the morning following

New Year's Eve - From the end of standard permitted hours until the start  
of permitted hours the following day

#### **The opening hours of the premises**

Monday - Saturday	10:00 - 01:00
Sunday	12:00 - 01:00

#### **Where the licence authorises supplies of alcohol whether these are on and/or off supplies**

Alcohol may be supplied for consumption both on and off the premises

#### **Name, (registered) address of holder of premises licence**

Punch Partnerships (PTL) Limited  
Elsley Court  
[REDACTED] Great Titchfield Street  
London  
W1W 8BE

**Registered number of holder, for example company number, charity number (where applicable)**

Registered Company Number

03512363

**Name of designated premises supervisor where the premises licence authorises the supply of alcohol**

Sophie Hendzel

**State whether access to the premises by children is restricted or prohibited**

All children must be accompanied by an adult.

No children shall be permitted into the premises after 21:00 hours unless they are attending a private function.