

## New Premises Licence

### Premises Details

Premises Address \*

18-22 Greyhound Lane London SW16 5SD

Telephone number at premises (if any)

Non-domestic value of premises. \*

£ 0

### Applicant Details

I/We apply for a premises licence under section 17 of the Licensing Act 2003 for the premises described in Part 1 below (the premises) and I/we are making this application to you as the relevant licensing authority in accordance with section 12 of the Licensing Act 2003.

Please state whether you are applying for a premises licence as:

a person other than an individual -as a limited company/  
limited liability partnership

### Applicant Details

If you are applying as a person described in one of the above please confirm: \*

I am carrying on or proposing to carry on a business which involves the use of the premises for licensable activities; or

**Other Applicant (Non Individual)**

Name *	Sainsbury's Supermarkets Ltd
Registered Address *	33 Holborn
Town/City *	London
County	
Postcode *	EC1N 2HT
Registered Number (where applicable)	03261722
Description of applicant (for example partnership, company, unincorporated association, etc) *	Company
Telephone Number	
Email *	

**Operating Schedule**

When do you want the premises licence to start? *	01/10/2021
If you wish the licence to be valid only for a limited period, when do you want it to end?	
Please give a general description of the premises. *	A supermarket located at 18-22 Greyhound Lane, London, SW16 5SD
If 5,000 or more people are expected to attend the premises at any one time, please state the number expected to attend.	

## Operating Schedule

What licensable activities do you intend to carry on from the premises? \* (Please see sections 1 and 14 of the Licensing Act 2003 and Schedules 1 and 2 to the Licensing Act 2003)

Provision of regulated entertainment (please read guidance note 2) \*

Plays

Films

Indoor Sporting Events

Boxing or Wrestling

Live Music

Recorded Music

Performances of Dance

Anything of a similar description falling under Music or Dance

Provision of late night refreshment

Supply of Alcohol

## Supply of Alcohol Standard Times

Standard days and timings, where you intend to use the premises for the supply of alcohol. (please read guidance note 7)\*  
 Please enter times in 24hr format (HH:MM)

Day \*

Every Day

07:00

23:00

## Supply of Alcohol

Will the supply of alcohol be for consumption on premises or off premises or both? (please read guidance note 8) \*

Off the premises

State any seasonal variations for the supply of alcohol. (please read guidance note 5)

Please state any non-standard timings, where you intend to use the premises for the supply of alcohol at different times from the Standard days and times listed? (please read guidance note 6)

## Designated Premises Supervisor

State the name and details of the individual whom you wish to specify on the licence as designated premises supervisor (Please see declaration about the entitlement to work in the checklist at the end of the form)

Title *	Mrs
First name *	Joanne
Surname *	Surguy
Street address *	██████████  
Town/City *	██████
County	
Postcode *	██████
Personal Licence Number (if known)	██████████████████
Issuing Licensing Authority (if known)	Bexley

## Adult Entertainment

Please highlight any adult entertainment or services, activities, other entertainment or matters ancillary to the use of the premises that may give rise to concern in respect of children (please read guidance note 9).

NA

## Opening Hours Standard Times

Standard days and timings, where the premises are open to the public. (please read guidance note 7) \* Please enter times in 24hr format (HH:MM)

Day \*

Every Day

00:00

23:59

## Opening Hours

State any seasonal variations. (please read guidance note 5)

The opening hours of the store are not a licensable activity and the applicant asks that the hours not be restricted by the premises licence.

Please state any Non-standard timings, where you intend the premises to be open to the public at different times from the Standard days and times listed? (please read guidance note 6)

## Licensing Objectives

Describe any additional steps you intend to take to promote the four licensing objectives as a result of the proposed variation:

a) General - all four licensing objectives (b, c, d and e) (please read guidance note 10)

As per attached operating schedule.

b) The prevention of crime and disorder

As per attached operating schedule.

c) Public safety

As per attached operating schedule.

d) The prevention of public nuisance

As per attached operating schedule.

e) The protection of children from harm

As per attached operating schedule.

## Declarations

Declaration Type \*

Sole Applicant - Individual or Other

## Declarations

I have uploaded a copy of the plan of the premises. I have uploaded a copy of the consent form completed by the individual I wish to be designated premises supervisor, if applicable. I understand I must now advertise my application. I understand that if I do not comply with the above requirements my application will be rejected. Applicable to all individual applicants, including those in partnership which is not a limited liability partnership, but not companies or limited liability partnerships I have included documents demonstrating my entitlement to work in the United Kingdom (please read note 15)

IT IS AN OFFENCE, UNDER SECTION 158 OF THE LICENSING ACT 2003, TO MAKE A FALSE STATEMENT IN OR IN CONNECTION WITH THIS APPLICATION. THOSE WHO MAKE A FALSE STATEMENT MAY BE LIABLE ON SUMMARY CONVICTION TO A FINE OF ANY AMOUNT 'IT IS AN OFFENCE UNDER SECTION 24B OF THE IMMIGRATION ACT 1971 FOR A PERSON TO WORK WHEN THEY KNOW, OR HAVE REASONABLE CAUSE TO BELIEVE, THAT THEY ARE DISQUALIFIED FROM DOING SO BY REASON OF THEIR IMMIGRATION STATUS. THOSE WHO EMPLOY AN ADULT WITHOUT LEAVE OR WHO IS SUBJECT TO CONDITIONS AS TO EMPLOYMENT WILL BE LIABLE TO A CIVIL PENALTY UNDER SECTION 15 OF THE IMMIGRATION, ASYLUM AND NATIONALITY ACT 2006 AND PURSUANT TO SECTION 21 OF THE SAME ACT, WILL BE COMMITTING AN OFFENCE WHERE THEY DO SO IN THE KNOWLEDGE, OR WITH REASONABLE CAUSE TO BELIEVE, THAT THE EMPLOYEE IS DISQUALIFIED.

Signature/Declaration of applicant or applicant's solicitor or other duly authorised agent (see Guidance Note 11 & 12). If signing/applying on behalf of the applicant, please state your name and in what capacity you are authorised to sign/apply. When submitting an on-line application form the 'Declaration made' checkbox must be selected.

I understand I am not entitled to be issued with a licence if I do not have the entitlement to live and work in the UK (or if I am subject to a condition preventing me from doing work relating to the carrying on of a licensable activity) and that my licence will become invalid if I cease to be entitled to live and work in the UK (please read guidance note 15).

The DPS named in this application form is entitled to work in the UK (and is not subject to conditions preventing him or her from doing work relating to a licensable activity) and I have seen a copy of his or her proof of entitlement to work, if appropriate (please see note 15).

Full Name \*

Winckworth Sherwood LLP

Date \*

02/09/2021

Capacity \*

Applicant's Solicitor

Declaration made

Do you wish to provide alternative correspondence details? \*

Yes

## Alternative Correspondence

Please provide Contact Name and postal address for correspondence associated with this application.

Title	<input type="text" value="Mr"/>
First name	<input type="text" value="Andrew"/>
Surname	<input type="text" value="Sanders"/>
Street address *	<input type="text" value="██████████"/>
	<input type="text" value="██████████"/>
	<input type="text"/>
Town/City *	<input type="text" value="London"/>
County	<input type="text"/>
Postcode *	<input type="text" value="██████"/>
Telephone Number	<input type="text" value="██████████"/>
Email *	<input type="text" value="██████████████████"/>

## Email confirmation

On submission an email confirmation will be sent using the details below

Forename	<input type="text" value="Andrew"/>
Surname /Company Name	<input type="text" value="Sanders"/>
Email *	<input type="text" value="██████████████████"/>
Telephone	<input type="text" value="██████████"/>



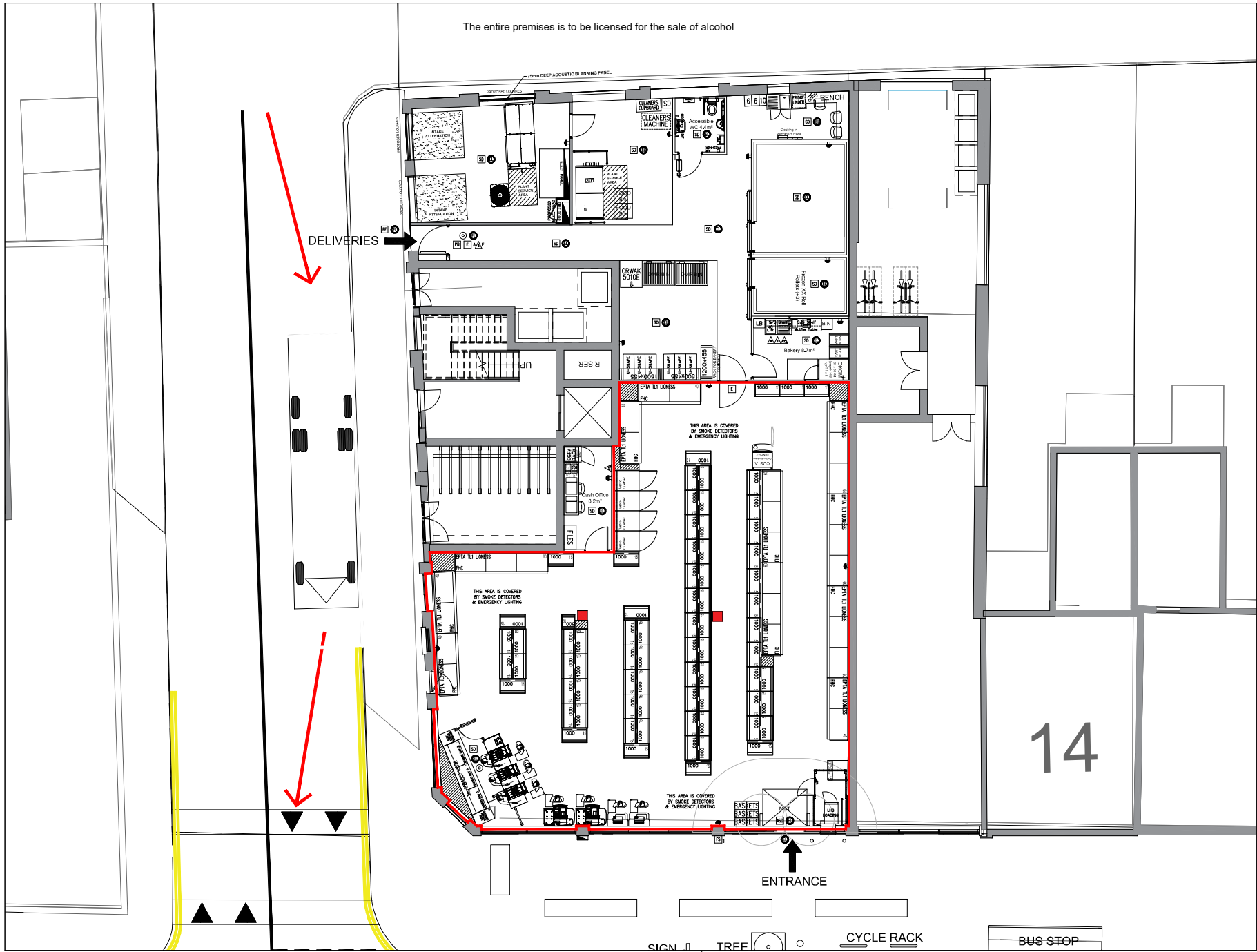

The entire premises is to be licensed for the sale of alcohol

DELIVERIES

ENTRANCE

14

NOTES	
DO NOT SCALE	
REVISIONS	
LEGEND	
DESCRIPTION	
[PB]	PUSH BAR
[FS]	FIREMANS SWITCH
[FC]	FIRE ALARM CALL POINT
[FW]	FIRE EXTINGUISHER WATER
[FF]	FIRE EXTINGUISHER FOWM
[FD]	FIRE EXTINGUISHER DRY POWDER
[FCB]	FIRE EXTINGUISHER CARBON DIOXIDE
[FB]	FIRE BLANKET
[MFP]	MULTIPURPOSE EXTINGUISHER
[FHR]	FIRE FIGHTING HOSE REEL
[FD]	FIRE EXIT DOORS
[ASD]	AUTOMATIC SLIDING DOORS
[DML]	DOORS WITH ELECTRIC MAGNETIC LOCKS
[ESM]	EXIT SIGN (FLUORESCENT)
[SCM]	SMOKE DETECTOR CEILING MOUNTED
[HFD]	HIDDEN FIRE DETECTOR
[FAB]	FIRE ALARM BELL
[FAP]	FIRE ALARM PANEL
[ASPP]	AUTOMATIC SPRINKLER POINTS
[ELP]	EMERGENCY LIGHTING POINT
[ELI]	EMERGENCY LIGHTING ILLUMINATED EXIT BOX
0000 STREATHAM COMMON GREYHOUND LANE	
PROPOSED GROUND FLOOR STORE PLAN	
ISSUED BY JOANNE SURGUY	DATE 21.07.2021
SCALE 1:100	PROJECT 0000G01-I

1. The licence holder will ensure that the premises benefit from a CCTV system that operates at all times when licensable activities are taking place.
2. The system will incorporate a camera covering each of the entrance doors and the main alcohol display area and will be capable of providing an image which is regarded as identification standard. The precise positions of the cameras may be agreed, subject to compliance with Data Protection legislation, with the police from time to time.
3. The system will incorporate a recording facility and any recording will be retained and stored in a suitable and secure manner for a minimum of 30 days and will be made available, subject to compliance with Data Protection legislation, to the police for inspection on request.
4. The system must be able to export recorded images to a removable means e.g. CD/DVD and have its own software enabled to allow playback/review.
5. A member of staff trained in the use of the CCTV system must be available at the premises at all times that the premises are open to the public.
6. The system will display, on any recording, the correct time and date of the recording.
7. The applicant will at all times maintain adequate levels of staff and security. Such staff and security levels will be disclosed, on request, to the licensing authority and police.
8. Signage will be displayed at the exit of the premises requesting customers leaving the premises late at night to do so quietly and with consideration so as not to disturb nearby residents.
9. The premises licence holder will ensure that an age verification policy will apply to the premises whereby all cashiers will be trained to ask any customer attempting to purchase alcohol, who appears to be under the age of 25 years (or older if the licence holder so elects) to produce, before being sold alcohol, identification being a passport or photocard driving licence bearing a holographic mark or other form or method of identification that complies with any mandatory condition that may apply to this licence.