

Lambeth Council

Lambeth Council, P.O. Box 734, Winchester, S023 5DG

T: 020 7926 1000

E: infoservice@lambeth.gov.uk

Ref: DSFX1621588534981

New Premises Licence

Premises Details

Premises Address *

Unit B, 1-5 Hinton Road Brixton SE24 0HJ

Telephone number at premises (if any)

Non-domestic value of premises. *

£ 0

Applicant Details

I/We apply for a premises licence under section 17 of the Licensing Act 2003 for the premises described in Part 1 below (the premises) and I/we are making this application to you as the relevant licensing authority in accordance with section 12 of the Licensing Act 2003.

Please state whether you are applying for a premises licence as:

a person other than an individual -as a limited company/
limited liability partnership

Applicant Details

If you are applying as a person described in one of the above please confirm: *

I am carrying on or proposing to carry on a business which involves the use of the premises for licensable activities; or

Other Applicant (Non Individual)

Name *	Quick Commerce Ltd
Registered Address *	1st Floor Buckhurst House
	42/44 Buckhurst Avenue
Town/City *	Sevenoaks
County	
Postcode *	TN13 1LZ
Registered Number (where applicable)	13025451
Description of applicant (for example partnership, company, unincorporated association, etc) *	Company
Telephone Number	
Email *	

Operating Schedule

When do you want the premises licence to start? *	19/06/2021
If you wish the licence to be valid only for a limited period, when do you want it to end?	
Please give a general description of the premises. *	The premises will be stocked with convenience goods including alcohol for packaging and delivery to fulfill customer orders made Online or via an App. There will be no customer access to the premises.
If 5,000 or more people are expected to attend the premises at any one time, please state the number expected to attend.	

Operating Schedule

What licensable activities do you intend to carry on from the premises? * (Please see sections 1 and 14 of the Licensing Act 2003 and Schedules 1 and 2 to the Licensing Act 2003)

Provision of regulated entertainment (please read guidance note 2) *

Plays

Films

Indoor Sporting Events

Boxing or Wrestling

Live Music

Recorded Music

Performances of Dance

Anything of a similar description falling under Music or Dance

Provision of late night refreshment

Supply of Alcohol

Supply of Alcohol Standard Times

Standard days and timings, where you intend to use the premises for the supply of alcohol. (please read guidance note 7)*
 Please enter times in 24hr format (HH:MM)

Day *

Every Day

00:00

23:59

Supply of Alcohol

Will the supply of alcohol be for consumption on premises or off premises or both? (please read guidance note 8) *

Off the premises

State any seasonal variations for the supply of alcohol. (please read guidance note 5)

Please state any non-standard timings, where you intend to use the premises for the supply of alcohol at different times from the Standard days and times listed? (please read guidance note 6)

Designated Premises Supervisor

State the name and details of the individual whom you wish to specify on the licence as designated premises supervisor (Please see declaration about the entitlement to work in the checklist at the end of the form)

Title *	Mr
First name *	Joseph
Surname *	Falter
Street address *	<div style="background-color: black; width: 100px; height: 15px;"></div>
	Chiswick Mall
Town/City *	London
County	
Postcode *	W6 9TT
Personal Licence Number (if known)	<div style="background-color: black; width: 100px; height: 15px;"></div>
Issuing Licensing Authority (if known)	Hammersmith and Fulham

Adult Entertainment

Please highlight any adult entertainment or services, activities, other entertainment or matters ancillary to the use of the premises that may give rise to concern in respect of children (please read guidance note 9).

Not applicable.

Opening Hours Standard Times

Standard days and timings, where the premises are open to the public. (please read guidance note 7) * Please enter times in 24hr format (HH:MM)

Day *

Every Day

00:00

23:59

Opening Hours

State any seasonal variations. (please read guidance note 5)

Please state any Non-standard timings, where you intend the premises to be open to the public at different times from the Standard days and times listed? (please read guidance note 6)

Members of the public will not have access to the premises at any point in time.

Licensing Objectives

Describe any additional steps you intend to take to promote the four licensing objectives as a result of the proposed variation:

a) General - all four licensing objectives (b, c, d and e) (please read guidance note 10)

As per attached operating schedule.

b) The prevention of crime and disorder

As per attached operating schedule.

c) Public safety

As per attached operating schedule.

d) The prevention of public nuisance

As per attached operating schedule.

e) The protection of children from harm

As per attached operating schedule.

Declarations

Declaration Type *

Sole Applicant - Individual or Other

Declarations

I have uploaded a copy of the plan of the premises. I have uploaded a copy of the consent form completed by the individual I wish to be designated premises supervisor, if applicable. I understand I must now advertise my application. I understand that if I do not comply with the above requirements my application will be rejected. Applicable to all individual applicants, including those in partnership which is not a limited liability partnership, but not companies or limited liability partnerships I have included documents demonstrating my entitlement to work in the United Kingdom (please read note 15)

IT IS AN OFFENCE, UNDER SECTION 158 OF THE LICENSING ACT 2003, TO MAKE A FALSE STATEMENT IN OR IN CONNECTION WITH THIS APPLICATION. THOSE WHO MAKE A FALSE STATEMENT MAY BE LIABLE ON SUMMARY CONVICTION TO A FINE OF ANY AMOUNT 'IT IS AN OFFENCE UNDER SECTION 24B OF THE IMMIGRATION ACT 1971 FOR A PERSON TO WORK WHEN THEY KNOW, OR HAVE REASONABLE CAUSE TO BELIEVE, THAT THEY ARE DISQUALIFIED FROM DOING SO BY REASON OF THEIR IMMIGRATION STATUS. THOSE WHO EMPLOY AN ADULT WITHOUT LEAVE OR WHO IS SUBJECT TO CONDITIONS AS TO EMPLOYMENT WILL BE LIABLE TO A CIVIL PENALTY UNDER SECTION 15 OF THE IMMIGRATION, ASYLUM AND NATIONALITY ACT 2006 AND PURSUANT TO SECTION 21 OF THE SAME ACT, WILL BE COMMITTING AN OFFENCE WHERE THEY DO SO IN THE KNOWLEDGE, OR WITH REASONABLE CAUSE TO BELIEVE, THAT THE EMPLOYEE IS DISQUALIFIED.

Signature/Declaration of applicant or applicant's solicitor or other duly authorised agent (see Guidance Note 11 & 12). If signing/applying on behalf of the applicant, please state your name and in what capacity you are authorised to sign/apply. When submitting an on-line application form the 'Declaration made' checkbox must be selected.

I understand I am not entitled to be issued with a licence if I do not have the entitlement to live and work in the UK (or if I am subject to a condition preventing me from doing work relating to the carrying on of a licensable activity) and that my licence will become invalid if I cease to be entitled to live and work in the UK (please read guidance note 15).

The DPS named in this application form is entitled to work in the UK (and is not subject to conditions preventing him or her from doing work relating to a licensable activity) and I have seen a copy of his or her proof of entitlement to work, if appropriate (please see note 15).

Full Name *

Winckworth Sherwood LLP

Date *

21/05/2021

Capacity *

Applicant's Solicitor

Declaration made

Do you wish to provide alternative correspondence details? *

Yes

Alternative Correspondence

Please provide Contact Name and postal address for correspondence associated with this application.

Title	Mr
First name	Andrew
Surname	Sanders
Street address *	Winckworth Sherwood LLP
	[REDACTED]
	[REDACTED]
Town/City *	London
County	
Postcode *	SE1 9BB
Telephone Number	[REDACTED]
Email *	[REDACTED]

Email confirmation

On submission an email confirmation will be sent using the details below

Forename	Andrew
Surname /Company Name	Sanders
Email *	[REDACTED]
Telephone	[REDACTED]

1. The sale of alcohol from the premises shall be for delivery only by a delivery rider. Members of the public will have no access to the premises.
2. A digital CCTV system will be installed, or the existing system maintained, such system to be fit for the purpose and to be to the reasonable satisfaction of the police.
3. The CCTV system shall be capable of producing immediate copies on site. Copies of recordings will either be recorded digitally on to CD/DVD or other equivalent medium.
4. Any recording will be retained and stored in a suitable and secure manner for a minimum of 31 days and shall be made available, subject to compliance with Data Protection legislation, to the police for inspection within 24 hours of request.
5. The precise positions of the cameras may be agreed, subject to compliance with Data Protection legislation, with the police from time to time.
6. The system will display, on any recording, the correct time and date of the recording.
7. The CCTV system will be maintained and fully operational throughout the hours that the premises are open for any licensable activity.
8. An incident log/register shall be maintained to record all incidents of crime and disorder occurring on delivery of products. This log/register will be available for inspection by a police officer or other authorised officer on request.
9. Members of the public will not be allowed to enter the premises.
10. Between the hours of 1800 and 0800 riders will be permitted to collect orders and deliver on foot, by pedal bike, electric bike (or other electric vehicle) only.
11. Riders will not be permitted to smoke in the immediate vicinity of the premises.
12. Riders will not be permitted to congregate in the immediate vicinity of the premises.
13. Riders will be instructed not to loiter in the vicinity of residential premises.
14. No collections of waste or recycling materials (including bottles) from the premises shall take place between 22:00 hours and 08:00 hours on the following day.
15. Prominent, clear and legible notices must be displayed at all exits requesting staff and couriers to respect the needs of local residents and to leave the premises and the area quietly.
16. The premises licence holder will ensure that an age verification policy will apply whereby all delivery riders will be trained to ask any customer to whom alcohol is delivered, who appears to be under the age of 25 years to produce, before being sold alcohol, identification being a passport or photocard driving licence bearing a holographic mark or other form of identification that complies with any mandatory condition that may apply to this licence.

17. All delivery riders shall receive training in age restricted sales.

- Induction training must be completed and documented prior to the delivery of alcohol by the rider.
- Refresher/reinforcement training must be completed and documented at intervals of no more than 6 months.

Training records will be available for inspection by a police officer or other authorised officer on request.

Training records will be electronically stored by the licence holder for a period of 12 months.

18. A warning shall be displayed on the digital platform on which an order is placed informing customers that they must be aged 18 or over to make a purchase of alcohol and notifying customers that the rider will carry out age verification on delivery. The customer will be required to declare that he or she aged 18 or over. If the rider is not satisfied that the customer is aged 18 or over any alcohol in the order will be withheld.

19. All riders shall be trained to record refusals of sales of alcohol in a refusals log/register. The log/register will contain:





- details of the time and date the refusal was made;
- the identity of the rider refusing the sale;
- details of the alcohol the person attempted to purchase.

This log/register will be available for inspection by a police officer or other authorised officer on request.

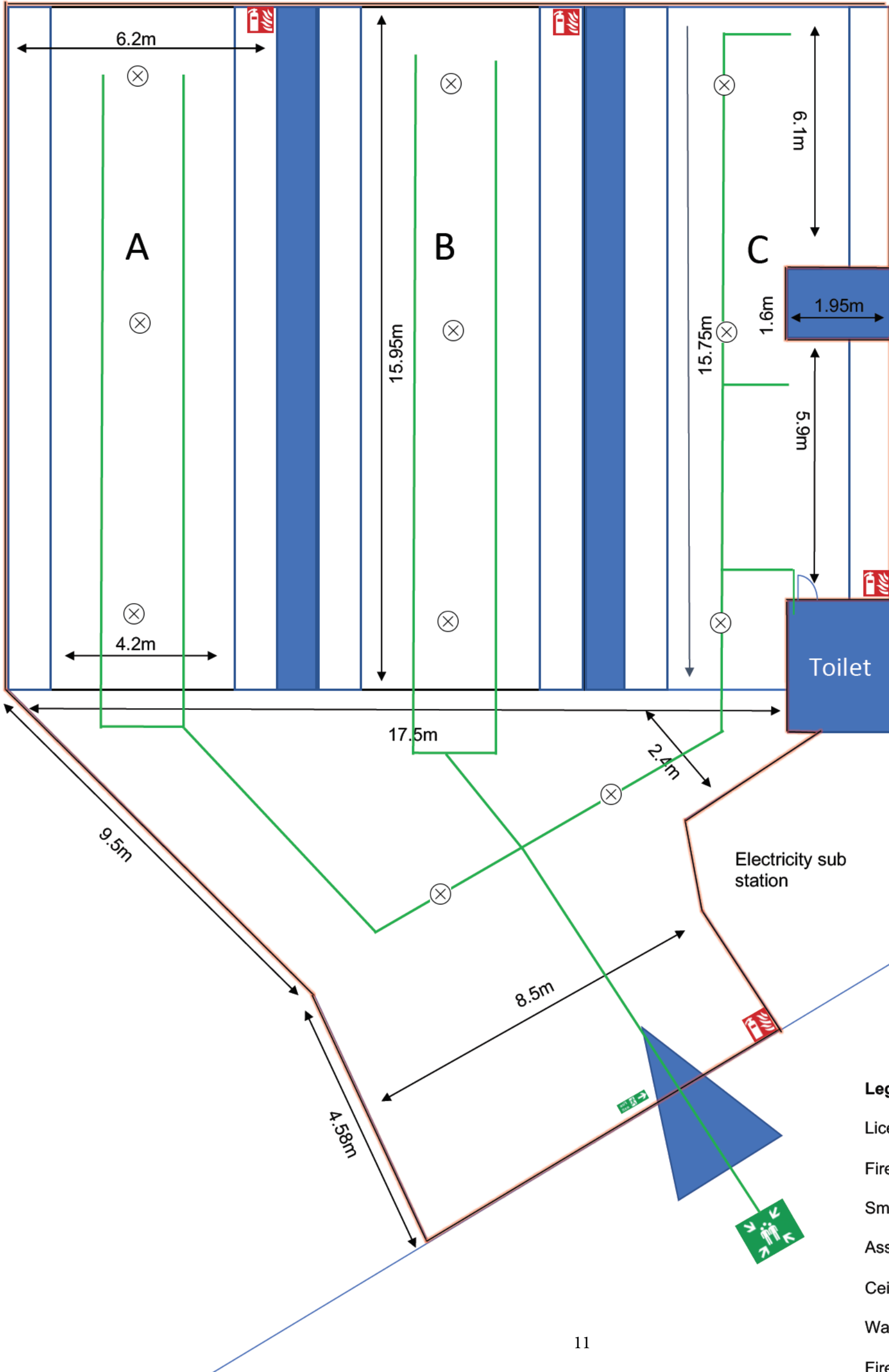
Hinton Road (Brixton)

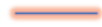
Scale A3 Paper
1cm:1m



- Legend**
- License Area 
 - Fire Extinguisher 
 - Smoke Detector 
 - Assembly Point 
 - Ceiling below 2.4m 
 - Wall 
 - Fire Exit 