

- Key Notes**
1. This shop to have external metal shutter with heavy duty professional locks.
 2. 24Hour recording with cctv cameras to be fixed as shown on the plan.
 3. Fire extinguishers kept in the shop as shown on the plan.
 4. Emergency light fixed to the ceiling as shown.

DESCRIPTION	KEY
FIRE EXIT -	
EMERGENCY LIGHT -	
CCTV CAMERA -	
FIRE EXTINGUISHER -	
ALCOHOL DISPLAY AREA -	
SMOKE DETECTOR -	
Signage to be provided(Illuminated) at top level of the doors & where most suitable and directing the nearest exit to comply with BS5499.	

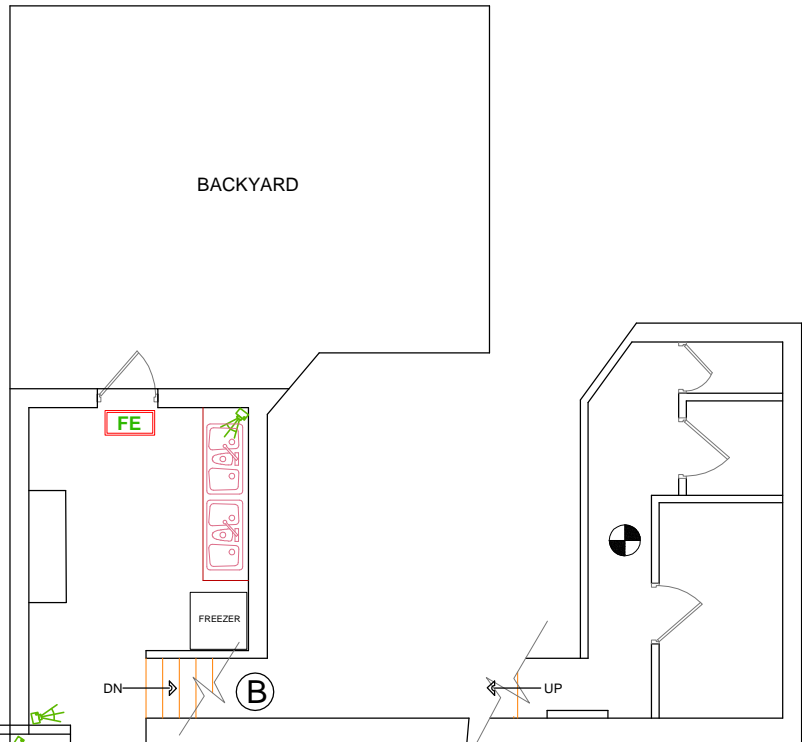

BASEMENT FLOOR PLAN B

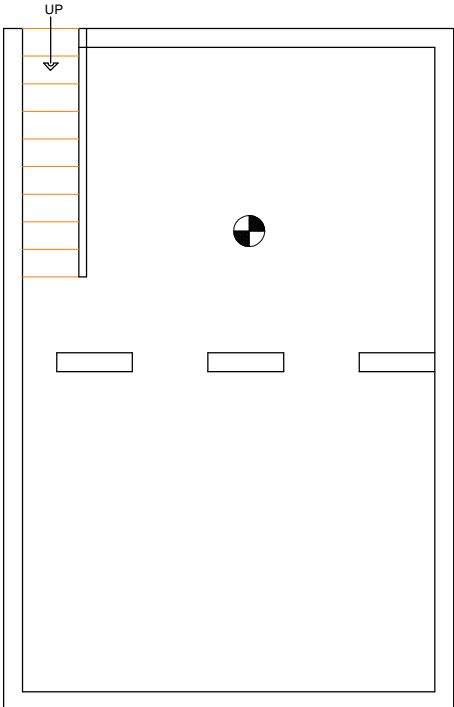

BASEMENT FLOOR PLAN A

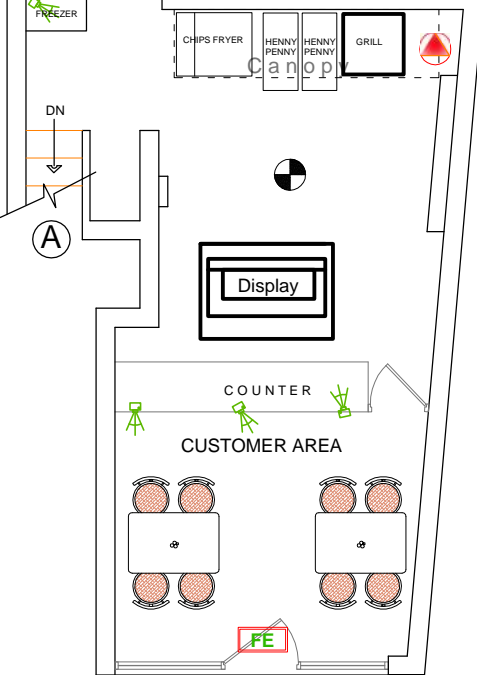

PROPOSED FLOOR PLAN

TITLE: SHOP FLOOR LAYOUT

NAME : MRS KAYALNILA KANDEEPAN

ADDRESS : 170 NORWOOD ROAD, TULSE HILL, LONDON SE27 9AZ



Tel : 079 036 85211 Web : www.arccidesigns.com
 Fax: 020 8318 9756 Email: admin@arccidesigns.com

Notes:
 • This Drawing is Copyright of ARCCI DESIGNS and may not be reproduced or copied, in whole or in part, without express permission.
 • This plan drawn for licensing purposes only.(Licensing Act 2003)
 • Do not use this drawing for construction/land registry purposes.

DATE : 16.08.2019

Drw No : AD/19/NOR 170/OL 01

Drwn By : ST

SCALE :1:100

PAGE : 1 OF 1