



Licensing Act 2003
Premises Licence

Premises Licence Number

05/02154/PRMCON/385

Part 1 – Premises Details

Postal address of premises, or if none, ordnance survey map reference or description, including Post Town, Post Code

Retail 24
41 Streatham Hill
London
SW2 4TP

Telephone number 020 8674 3318

Where the licence is time limited the dates

-

The opening hours of the premises

| | |
|-----------|---------------|
| Monday | 00:00 - 00:00 |
| Tuesday | 00:00 - 00:00 |
| Wednesday | 00:00 - 00:00 |
| Thursday | 00:00 - 00:00 |
| Friday | 00:00 - 00:00 |
| Saturday | 00:00 - 00:00 |
| Sunday | 00:00 - 00:00 |

Licensable activities authorised by the licence

Supply of Alcohol

Times the licence authorises the carrying out of licensable activities

Supply of Alcohol

| | |
|-------------------|---------------|
| Christmas Day | 12:00 - 15:00 |
| Christmas Day | 19:00 - 22:30 |
| Good Friday | 10:00 - 22:30 |
| Monday - Saturday | 08:00 - 05:00 |
| Sunday | 10:00 - 05:30 |

Where the licence authorises supplies of alcohol whether these are on and / or off supplies

Off supplies only

Part 2

Name, (registered) address, telephone number and email (where relevant) of holder of premises licence

Rashid Akhter · & Shamim Rashid

[REDACTED]

Thornton Heath

Surrey

[REDACTED]

Telephone contact details: [REDACTED]

Registered number of holder, for example company number, charity number (where applicable)

Name, address and telephone number of designated premises supervisor where the premises licence authorises for the supply of alcohol

Mr Rashid Akhter

[REDACTED]

Thornton Heath

Surrey

[REDACTED]

Personal licence number and issuing authority of personal licence held by designated premises supervisor where the premises licence authorises for the supply of alcohol

Party Reference: C [REDACTED]

Licensing Authority: LB Of Croydon

Signed:.....

On Behalf of the Head of
Environmental Health

Dated:.....

Annex 1 – Mandatory conditions

1 MANDATORY CONDITIONS

1. No supply of alcohol may be made under this licence:
 - a) At a time that there is no designated premises supervisor in respect of the premises licence;
or
 - b) At a time when the designated premises supervisor does not hold a personal licence or his personal licence is suspended.
2. Every supply of alcohol under this licence must be made or authorised by a person who holds a personal licence.

Annex 2 – Conditions consistent with the Operating Schedule

1 GENERAL - ALL FOUR LICENSING OBJECTIVES

EMBEDDED RESTRICTIONS

For the purpose of paragraph 6(8) of Schedule 8 to the Licensing Act 2003 this licence is subject to the effect of restrictions contained in the Licensing Act 1964, the Children and Young Persons Act 1933, Cinematograph (Safety) Regulations 1955 and the Sporting Events (Control of Alcohol Etc) Act 1985, which include, but may not be limited to, the following:

- (1) Alcohol shall not be sold or supplied except during permitted hours.
In this condition, permitted hours mean:
- a. On Monday to Saturday, other than Christmas Day, 8 am to 11pm.
 - b. On Sundays, other than Christmas Day, 10 am to 10.30pm.
 - c. On Christmas Day, 12 noon to 3pm and 7pm to 10.30pm.
 - d. On Good Friday, 8am to 10.30pm.

The above restrictions do not prohibit:

- (a) during the first twenty minutes after the above hours, the taking of the alcohol from the premises, unless the alcohol is supplied or taken in an open vessel;
- (b) the ordering of alcohol to be consumed off the premises, or the despatch by the vendor of the alcohol so ordered;
- (c) the sale of alcohol to a trader or club for the purpose of the trade or club;
- (d) the sale or supply of alcohol to any canteen or mess, being a canteen in which the sale or supply of alcohol is carried out under the authority of the Secretary of State or an authorised mess of members of Her Majesty's naval, military or air forces;

Alcohol shall not be sold in an open container or be consumed in the licensed premises.

2 PREVENTION OF CRIME AND DISORDER

The licensee shall ensure this objective is met.

3 PUBLIC SAFETY

The licensee shall comply with all relevant health and safety regulations.

4 **PREVENTION OF PUBLIC NUISANCE**

The licensee shall ensure this objective is met.

5 **PROTECTION OF CHILDREN FROM HARM**

The premises licence holder or designated premises supervisor or persons acting under their authorisation, shall when deemed necessary, request for proof of age, such as photo-driving licences, PASS accredited proof of age cards, student cards, and passports.

Annex 3 – Conditions attached after a hearing by the licensing authority

Annex 4 - Plans

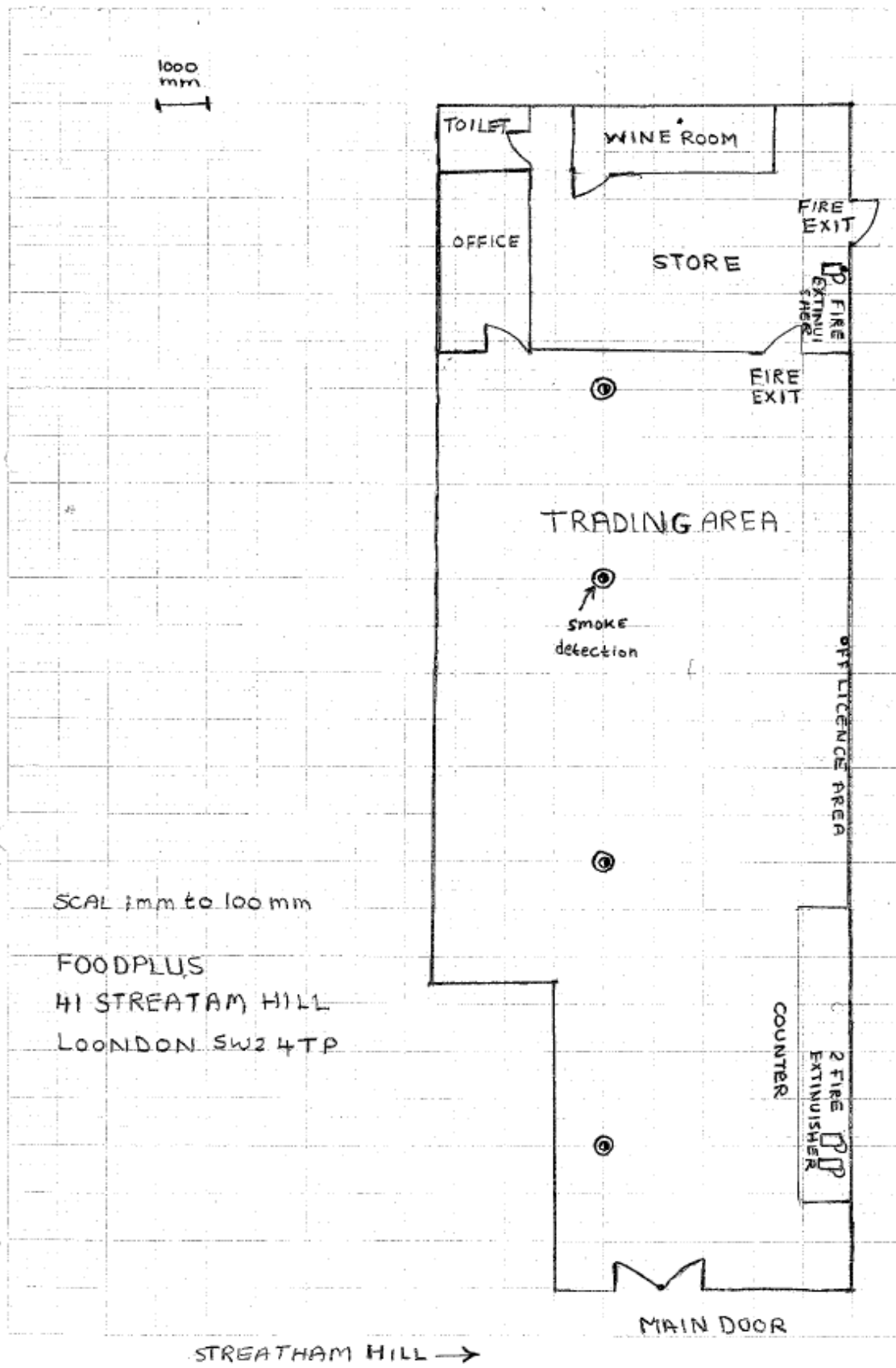

London Borough of Lambeth
Public Protection
2 Herne Hill Road
London
SE24 0AU
Tel: 020 7926 6108



Part B
Licensing Act 2003
Premises Licence Summary

Premises Licence Number

05/02154/PRMCON/385

Part 1 – Premises Details

Postal address of premises, or if none, ordnance survey map reference or description, including Post Town, Post Code

Retail 24
41 Streatham Hill
London
SW2 4TP

Telephone number 020 8674 3318

Where the licence is time limited the dates

The opening hours of the premises

| | |
|-----------|---------------|
| Monday | 00:00 - 00:00 |
| Tuesday | 00:00 - 00:00 |
| Wednesday | 00:00 - 00:00 |
| Thursday | 00:00 - 00:00 |
| Friday | 00:00 - 00:00 |
| Saturday | 00:00 - 00:00 |
| Sunday | 00:00 - 00:00 |

Licensable activities authorised by the licence

Supply of Alcohol

Times the licence authorises the carrying out of licensable activities

Supply of Alcohol

| | |
|-------------------|---------------|
| Christmas Day | 12:00 - 15:00 |
| Christmas Day | 19:00 - 22:30 |
| Good Friday | 08:00 - 22:30 |
| Monday - Saturday | 08:00 - 05:00 |
| Sunday | 10:00 - 05:00 |

Where the licence authorises supplies of alcohol whether these are on and / or off supplies

Name, (registered) address of holder of premises licence

Rashid Akhter · & Shamim Rashid

██████████

Thornton Heath

Surrey

██████████

Telephone contact details: ██████████

Registered number of holder, for example company number, charity number (where applicable)

Name of designated premises supervisor where the premises licence authorises for the supply of alcohol

Mr Rashid Akhter

State whether access to the premises by children is restricted or prohibited